PRINCIPAL'S OFFICE

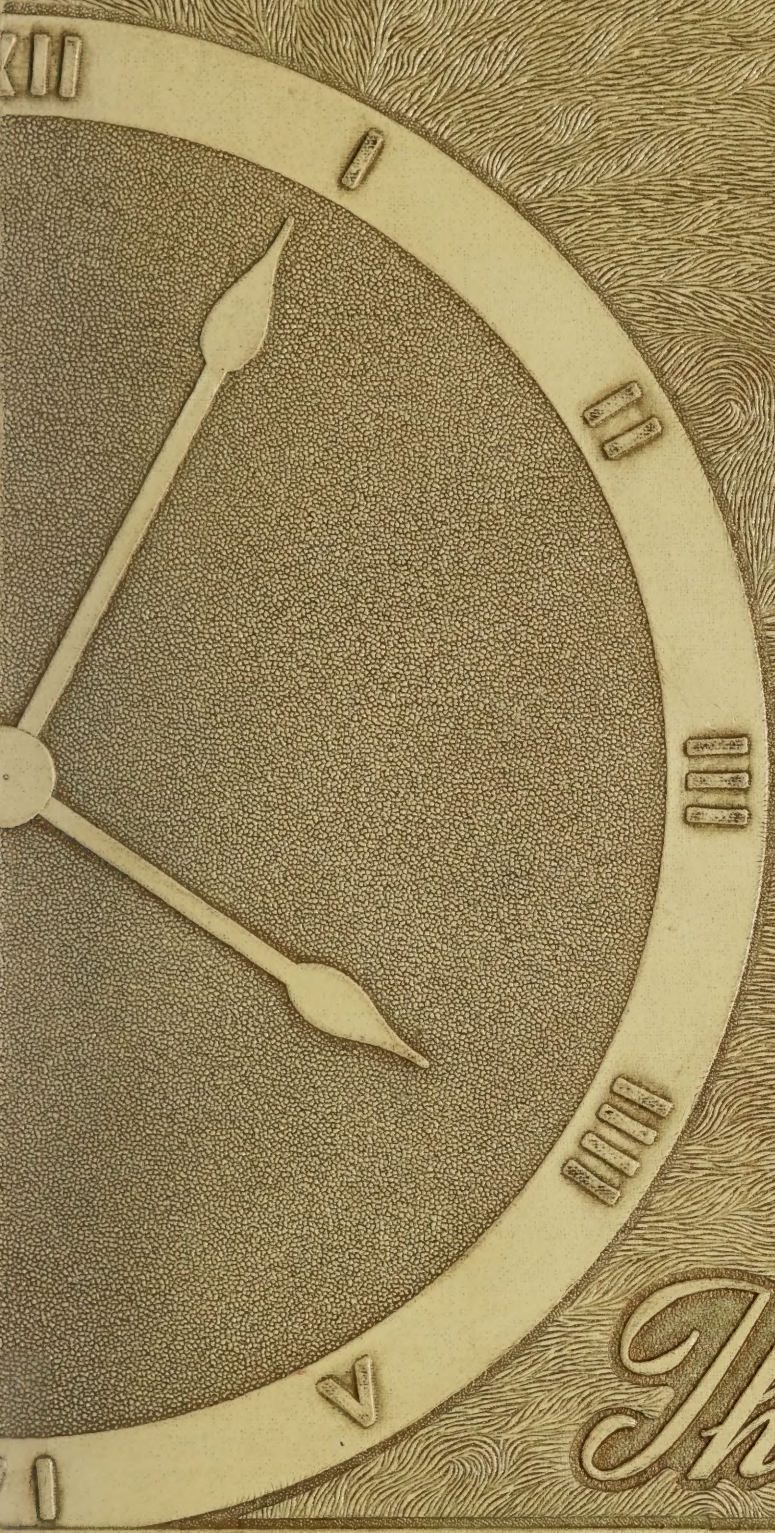

The 1953 WARWICK

LIBRARY OF THE
UNIVERSITY OF VIRGINIA

UNIVERSITY OF VIRGINIA
1819

GIFT OF
DIVISION OF EXTENSION

THE LIBRARY OF VIRGINIA
1823

1st. place in
Group II

Digitized by the Internet Archive
in 2025 with funding from
LYRASIS and LYRASIS Members

https://archive.org/details/warwickthe00warw_2

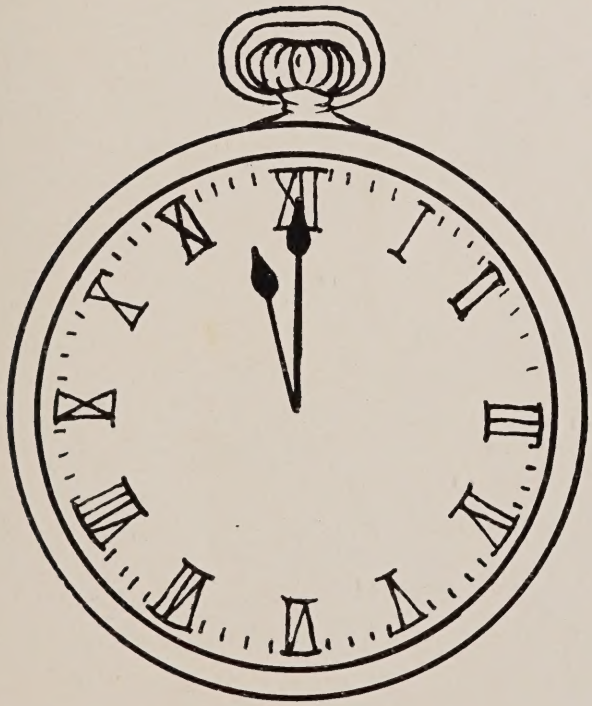

The time is now . . .

in the 1953

Published by Warwick High School,

WARWICK

The hands of the classroom clock have moved slowly toward the time for the bell to ring, liberating us from our last exam. The school year of 1952-1953 is over. We will go many different ways, but we will always be together in the pages of the 1953 WARWICK.

Perhaps in this annual we can relive some of our happy high school hours. This record was created with "CLOCKS" as its theme, for they are the symbol of our year of progress. We remember clocks in the crowded halls, seeming to tell us to hurry. The clock in the auditorium marked the last excited moments before commencement.

So that these memories of Warwick might never fade, The WARWICK Staff created this yearbook for the students, faculty, and administration.

Warwick, Virginia.

. . . to re-live

happy hours

LD
7501
.M6W37
1953

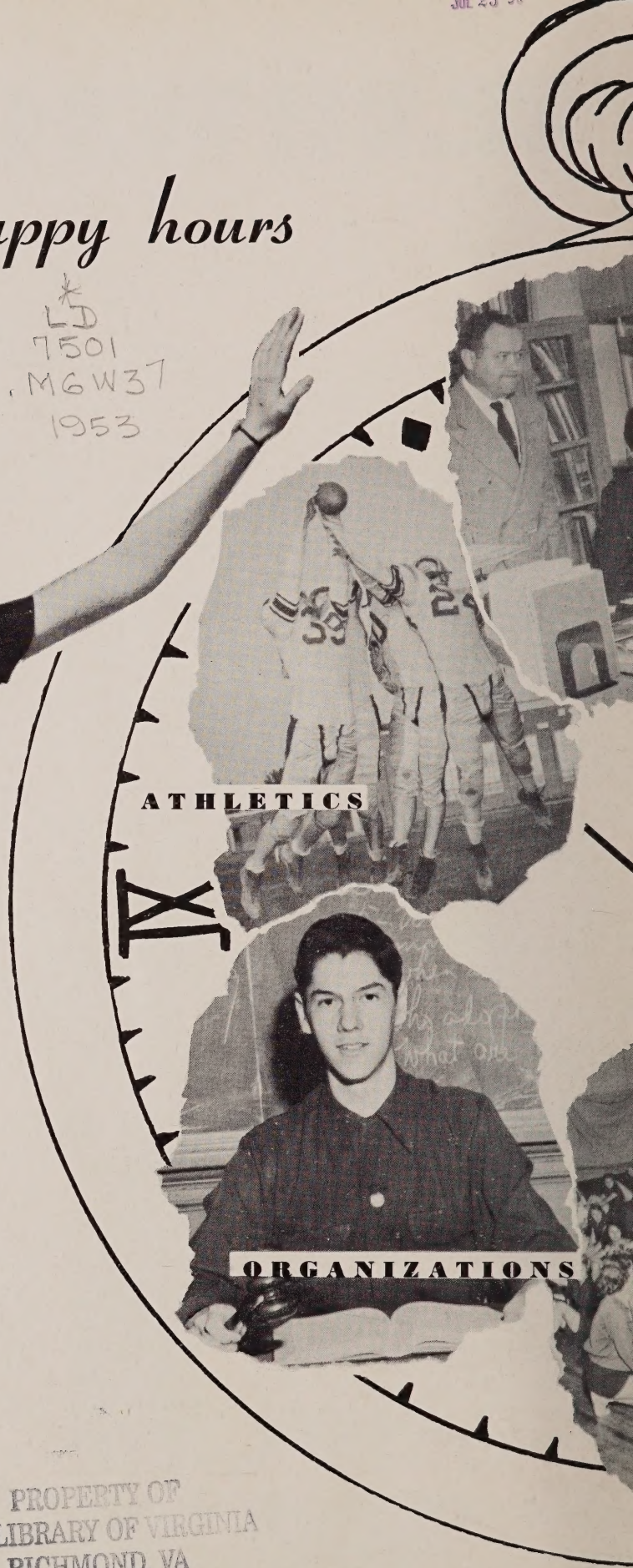

UV

PROPERTY OF
THE LIBRARY OF VIRGINIA
RICHMOND, VA

ADMINISTRATION

SENIORS

UNDERCLASSMEN

Memories are everywhere

Wherever there is a drug store, students are sure to gather. These students are in the Briarfield Cut-Rate drugstore, relaxing and talking over their busy day at Warwick.

School's out! Now we are waiting to see an afternoon movie playing at the Village Theatre in Hilton.

These girls are going into the Parkview Community Center, a favorite place for parties after the football games.

With flames leaping high around the football dummy, the cheerleaders form a circle and lead the crowd in spirited cheers at the Hilton pep rally before the Newport News-Warwick football game.

On the way to Newport News, we liked to stop for snacks at the W&S Drive-In near Ferguson Park. What's on the menu?

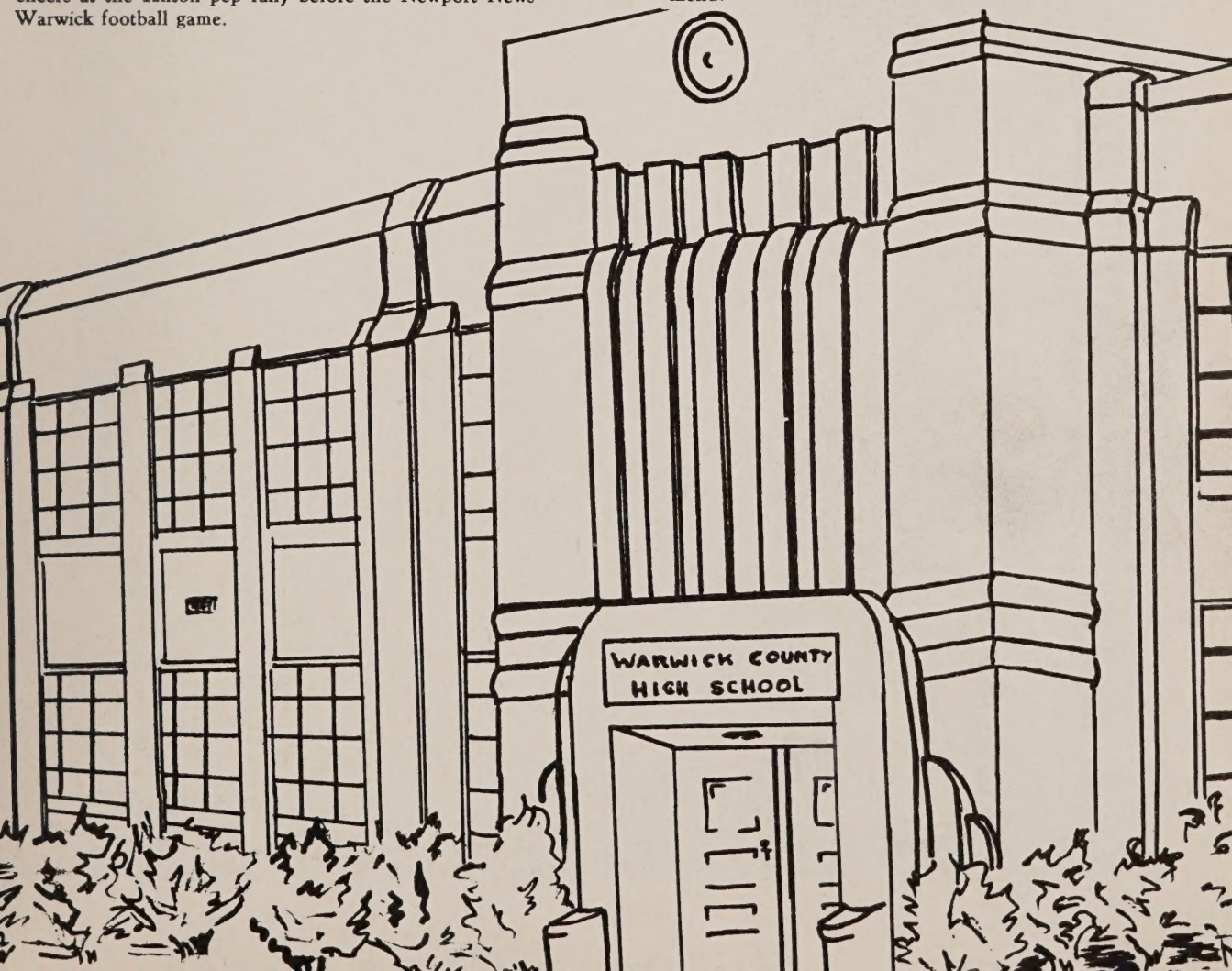

Mrs. Jen Lou Pully

We Dedicate

During our high school years, we have met and have learned to understand many people, but it is seldom that we meet one whom we can never forget. In our midst is one who has helped us to open our minds to new ideals, to appreciate and cherish our heritage, and to accept the challenge of the times with understanding.

Many times her gentle humor has made us laugh aloud, and yet we understood that in times of trouble we would find in her a sympathetic and understanding counselor.

Because of her warm personality, her interest in and understanding of people, all who know her have come to love her. It is with this thought in mind that we, the 1953 annual staff, dedicate our WARWICK to Mrs. Jen Lou Pully.

INTRODUCING..

TIMMIE TIME

MINNIE MINUTE

We remember the inspiring hours

Their interest

SCHOOL BOARD
Left to Right: W. L. Spence, O. J. Brittingham, J. M. Dozier, T. R. Sanford, Jr., Kenneth Willis.

GUIDANCE INSTRUCTORS
Left to Right: Mrs. Sara Geddy, Mrs. Evelyn Pearce, Mrs. Lalla Andrews.

P.T.A. EXECUTIVE BOARD
First Row, Left to Right: Mrs. E. F. Hughes, Mrs. V. L. Chapman, Mrs. L. E. Wooldridge, Mrs. Sara Geddy, Mrs. W. G. Garner. **Second Row:** Mrs. C. W. Athearn, Mrs. L. N. Stain, Mrs. J. A. Franske, Mrs. E. A. Watts, Mrs. Boyd Thomas, Mrs. R. E. Dishman, Mrs. James W. Thompson, Brad Gray. **Third Row:** Mrs. J. C. Reynolds, Mr. G. W. Cox, Jr., Jimmy Thompson.

works overtime

Principal

Mr. George W. Cox, Jr.

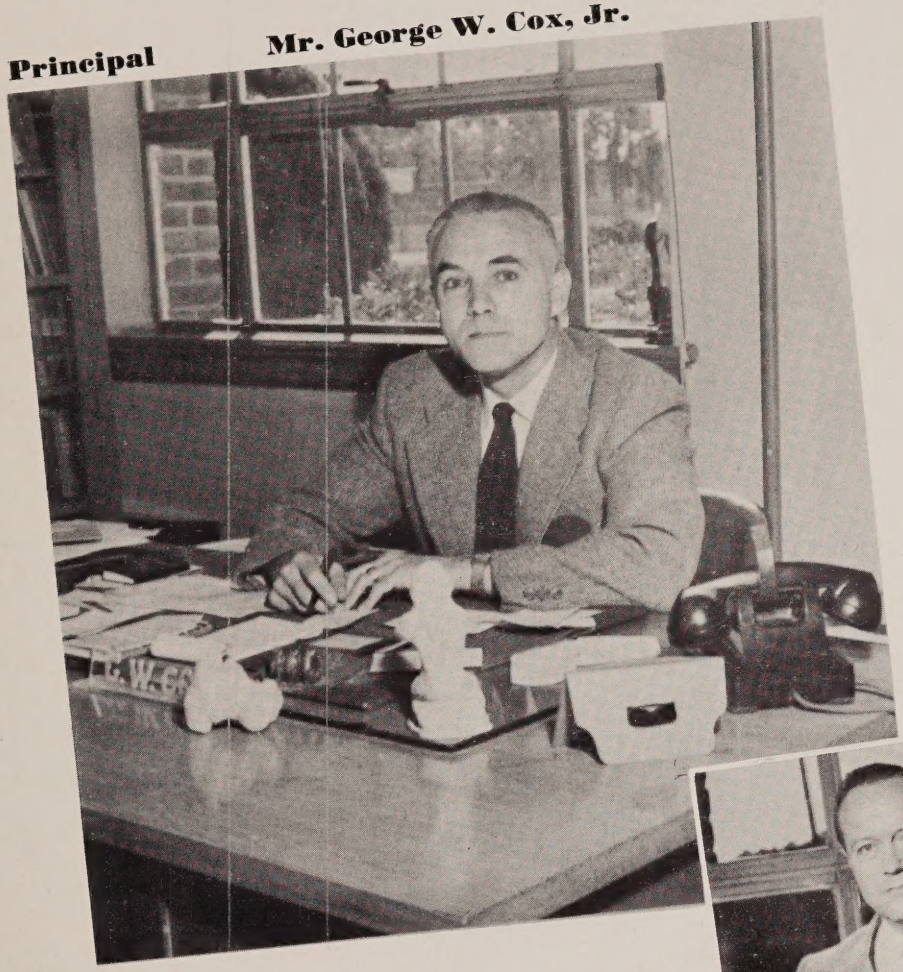

Assistant Principal

Mr. Clarence A. Davis

Office Staff

Left to Right: Miss Sally Hamilton, Miss Caroline Welch, and Miss Margaret Thomas.

Faced with the tremendous task of managing the problems of over 1400 students and teachers are our principals and office staff. The greatest share of this task is the responsibility of our Principal, Mr. George W. Cox, Jr. The duties of our Assistant Principal, Mr. C. A. Davis, are many and varied.

Miss Margaret Thomas, Secretary to the Principal, is well known to all the students, for it is she who signs their special excuses. The office assistants, Miss Sally Hamilton and Miss Caroline Welch, handle the office work of our large and growing school.

Miss Hilda Abernathy
English, Social Studies, Staff "A"
Mr. Joseph D. Amott
Business Education
Miss Patricia Andrew
Science
Mrs. Lalla D. Andrews
English, Guidance

Miss Lois Marie Ash
Business Education
Miss Jean Atkinson
Social Studies
Mrs. Grace G. Burcher
Business Education
Miss Elizabeth Corr
Distributive Education

Mrs. Betty Chambers
Science
Mrs. Ruth Curtis
English, French
Mr. Jack Custer
Mathematics
Mr. Milton Drewer
Social Studies

Miss J. Fay Evans
English, Public Speaking, Dramatics
Mr. William R. Formichelli
Science, Driver Training, Athletic Director
Mrs. Ruby Gentry
Social Studies
Mrs. Miriam S. Hamilton
English, Social Studies

Miss Sally Hamilton
Office Staff
Mrs. Mary B. Harmon
Librarian
Mrs. Ruby T. Hazelwood
Mathematics
Mrs. Jacque C. Holland
Mathematics

Miss Waverly Hundley
Latin
Mrs. Lucille Jarrett
Home Economics
Mrs. Vivian Kimbro
Home Economics
Mrs. Dorothy Landers
English

Mr. Malcolm McConnell, Jr.
English
Miss Roena McJunkin
Physical Education
Mr. B. M. Millner
Social Studies
Mrs. Betty Mills
Science

Miss Jean Moody
English
Mrs. Rosa Mosteller
Mathematics
Mr. Thomas Norris
English
Mrs. Louise Osborne
Mathematics

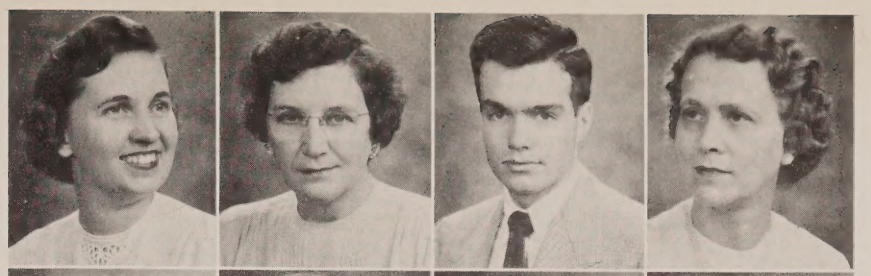

Mrs. Evelyn Pearce
Social Studies, Guidance
Mrs. Jen Lou Pully
Social Studies
Mrs. Elizabeth Reynolds
Social Studies
Miss June Ritchie
Science

Mrs. Semple Roberts
Journalism, English, Staff "N"
Mrs. Marian Satterwhite
Art Supervisor
Mr. R. C. Schaefer
Industrial Arts
Mr. Barclay Sheaks
Art

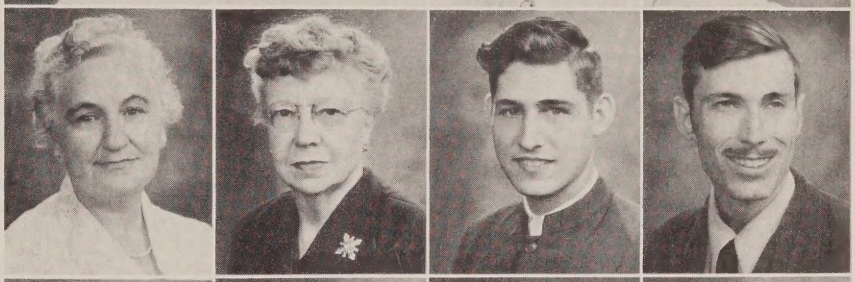

Mrs. Edna Sheaks
Music
Mrs. Sally Sheild
Visiting Teacher
Miss Lois Smith
English, Social Studies
Mr. Lyle M. Smith
Band, Music

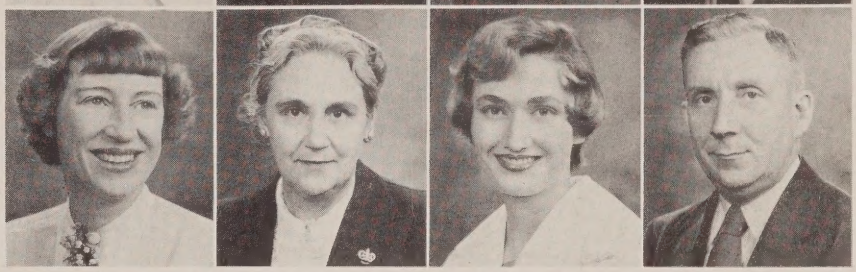

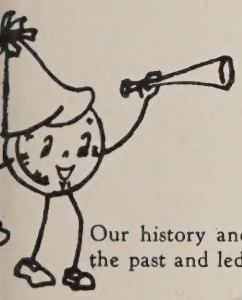

Faculty and Administration

Our history and government teachers taught us about the past and led us to look to the future.

Before morning homeroom the teachers go to the main office to check in.

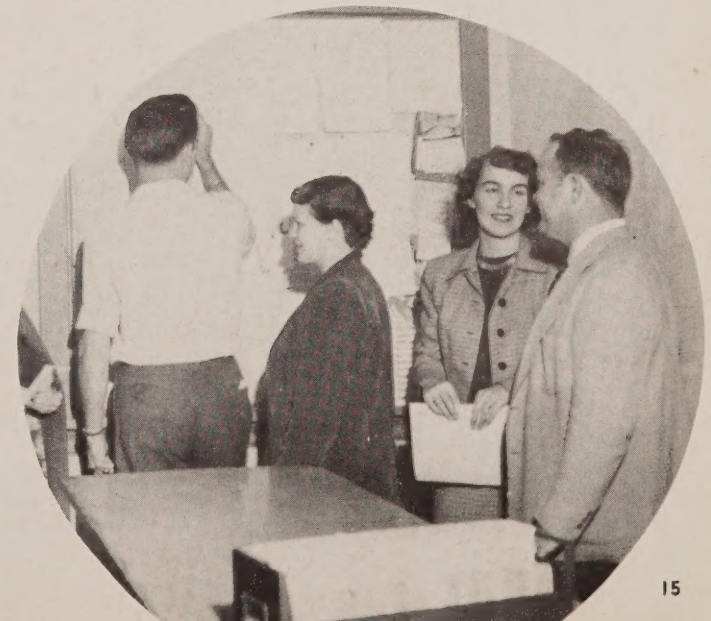

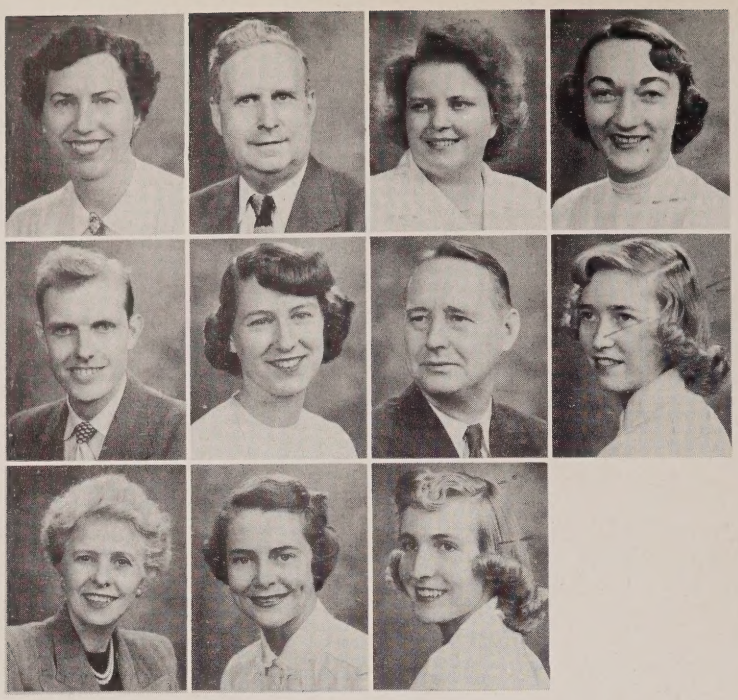

Mrs. Louise Strothman
Mathematics
Mr. Edward Thomas
Industrial Arts
Miss Margaret Thomas
Secretary to Principal
Miss Frances Treakle
Home Economics

Mr. T. LePierre Watson
Science
Miss Caroline Welch
Office Staff
Mr. Dale Whitehurst
Science
Miss Jean Williams
Spanish

Mrs. Margaret Winder
Director of Education
Miss Betty Jo Worthington
Social Studies, English
Miss Jo Ann Yow
Business Education

Faculty and Administration

As students leave on the school buses, Miss Smith is "on duty" in the front hall.

A group of teachers are relaxing for a moment in the teachers' lounge.

We remember hours of companionship

Senior Class Officers . . .

Standing: Sara Jane Bowden, Secretary; Clyde LaRue, President; "Ronny" McManus, Parliamentarian. **Kneeling:** Cecelia Pope, Treasurer; Nancy Lenz, Reporter; Gay Curtis, Vice-President.

Last September we found ourselves in the coveted roles of seniors. We greatly anticipated our graduation, for it meant independence would be ours. As graduation day drew nearer, we realized that high school held an important part in our lives. For had not our characters been molded, our minds opened to new ideas, our destiny set at a Utopian height?

We felt disillusionment in learning of a confused and chaotic world, but our class song reassured us. We realize how we can "Never Walk Alone," for our friends will be our lasting friends. Our teachers will be our counselors in the years to come, for they have instilled in us the challenge of the future.

Our senior year reviewed all of our high school life. From our first football game to our last, we learned the pride as victors as well as the disappointment as losers when we vowed to "win this game another time." The first basketball game and a Christmas dance, two weeks early, came rushing back among the tide of memories. Then came the most wonderful evening of all, the prom, a memory now of floating colors, a haze of maroon, gold, and white, a brilliance unequaled in music, and laughter, bound together by the realization that the underclassmen were bidding us a formal goodbye. In the Baccalaureate sermon we learned of the age-old challenge to youth in troubled times, and we resolved to make ours a better world.

Then commencement came, all too soon, over too quickly; walking up that familiar aisle we gained confidence from the reassurrance reflected in the faces of our parents, teachers, and friends. Even the open doors beckoned us as if to show that, although our high school days were over, "another book was open, the book of life."

Ruth Rosin Aach | Juanita Ellen Adams | Mary Elizabeth Anderson | James Selwyn Appleton

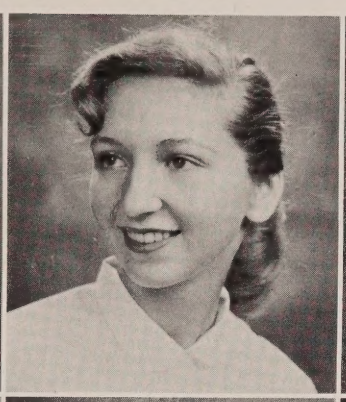
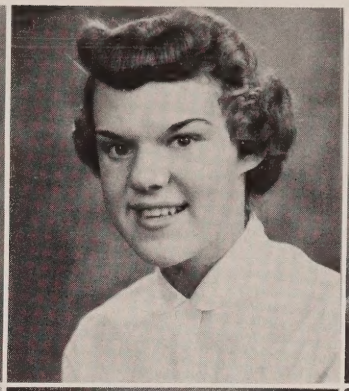
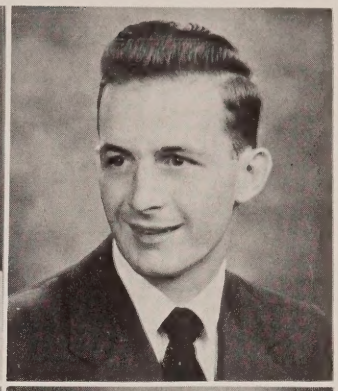

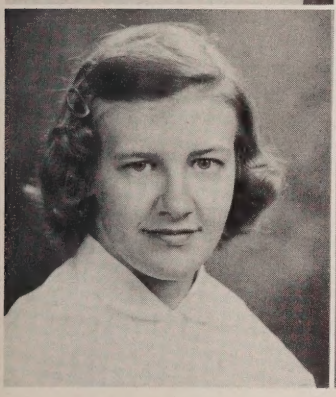

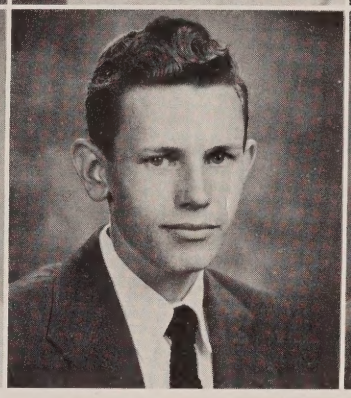
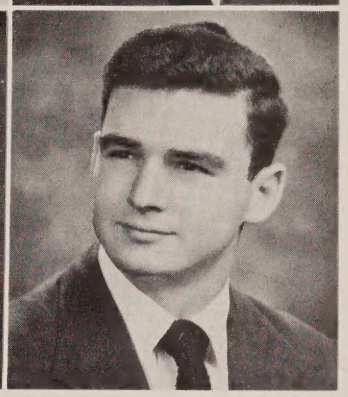

Shirley Ann Baldwin | Martha Ann Ballard | Roger Barnes | Claude Peyton Bass, Jr.

Now is the time to

introduce the Class of 1953!

Ray Thomas Benton, Jr. | Richard Malone Bigelow | Judith Carol Billett | Samuel Russell Bland

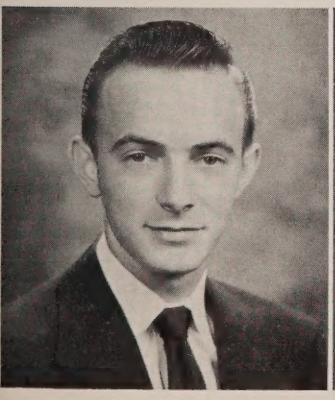
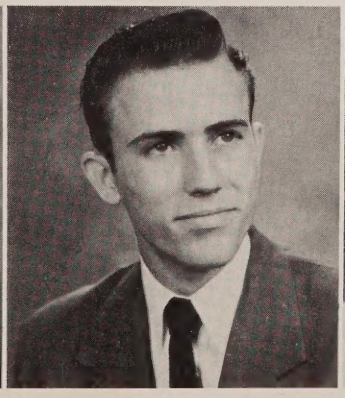

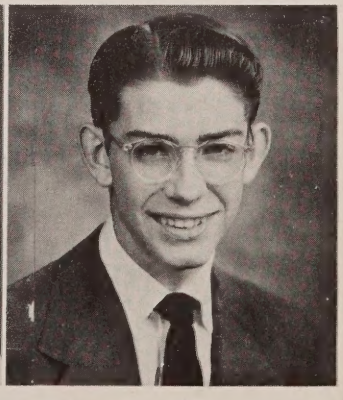

Irving Howard Bloom

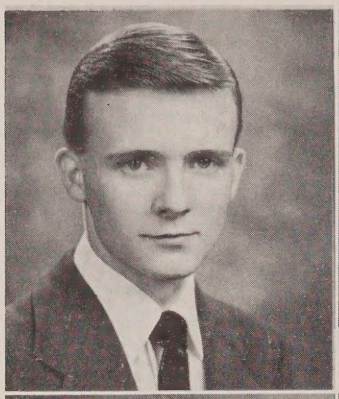

Nona Marie Bostick

Sara Jane Bowden

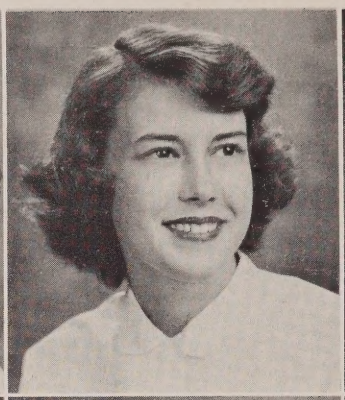

Janice Carol Briggs

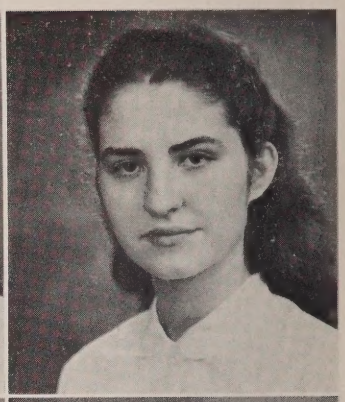

Joyce Lee Bristow

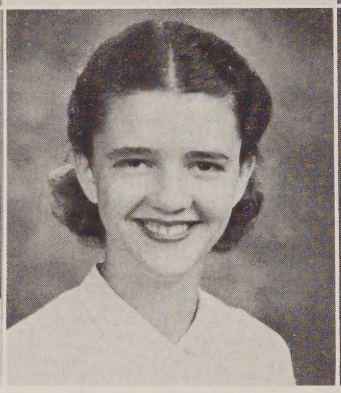

Agnes Martin Brittingham

Mary Walsh Brockenbrough

Mary Ruth Bunch

Elsie Gay Butcher

Carolyn Lelia Cabe

Warwick

Sylvia Aurelia Campbell

Elizabeth Wing Carver

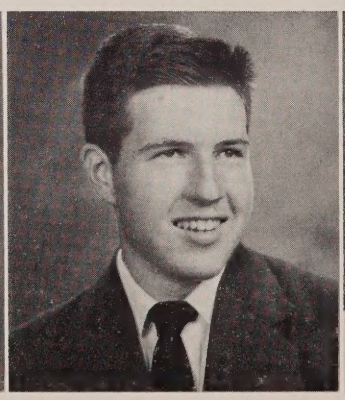

Leighton Edward Causey

Onna Lee Caynor

Elisabeth Ada Chapman

Lorraine Chappell

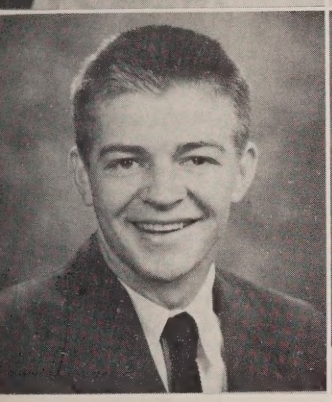

William Stanley Clark

Ann Cary Clarke

Raise your hands once more, please!

Hubert Leon Clodfelter

Robert McNie Connell

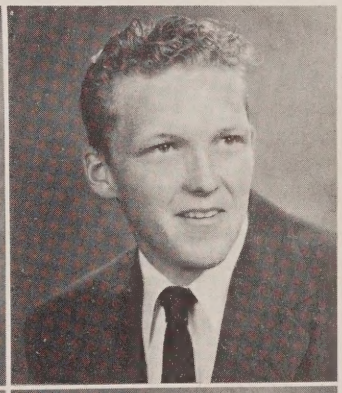

High School

Barbara Sue Cridlin

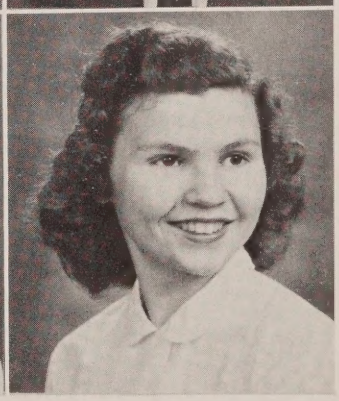

Sandra Jean Cromwell

Minnie Louise Crumpler

Rose Nell Cunningham

Elsie Gay Curtis

Anne Page Daniel

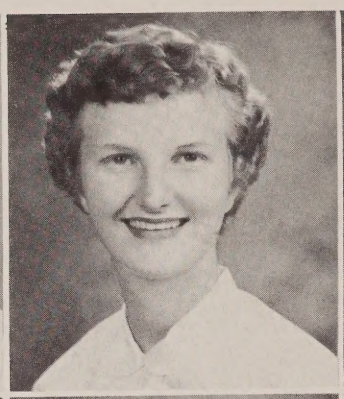

Mamie Lee Davis

Grace Deaver

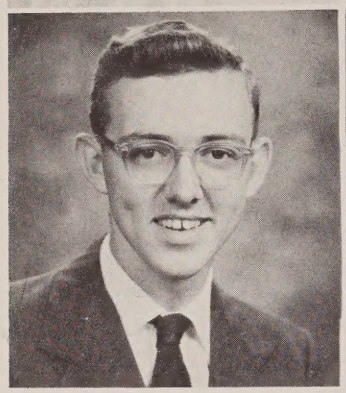

Ira Martin Evans

Suzanne Peeples Fite

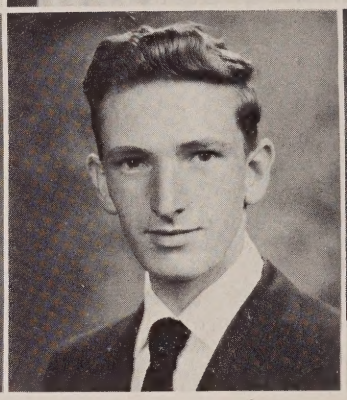

John Frederic Flaxington

Barbara Ann Flythe

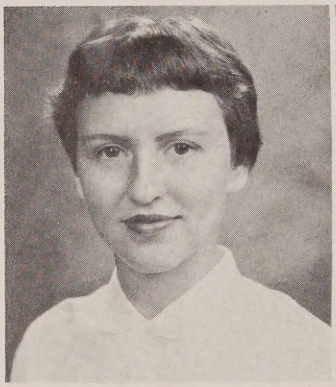

Dorothy Jean Foxx

Sidney Ruth Franske

Seniors

Sylvia Jacquelin Franske

Anne Freeman

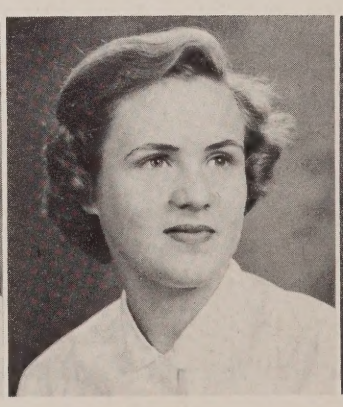

Mina Lillian Freeze

Iris Jean Furr

Charmaine Gary

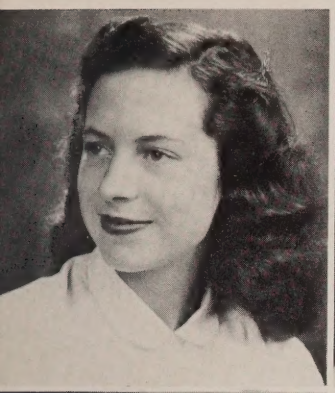

Alice Matilda Gaskins

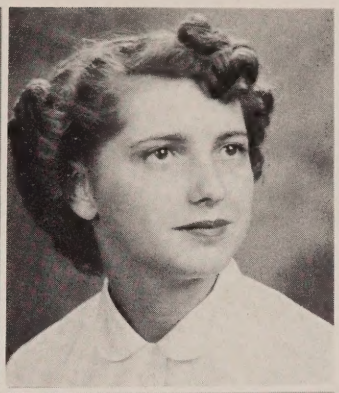

"There are two kinds of politicians—the public spirited kind and the kind that drink their spirits, in public."

Joe Charles Gowdey

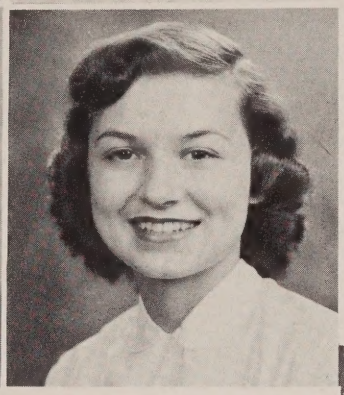

Jo Ann Grant

of 1953

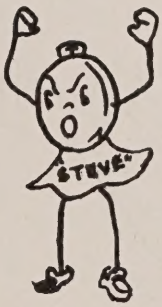

Lois Ann Gray

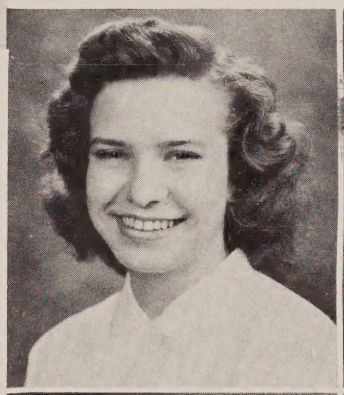

Joanne Keith Guthrie

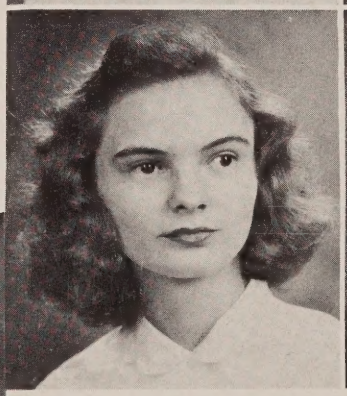

Lola Jean Hampton

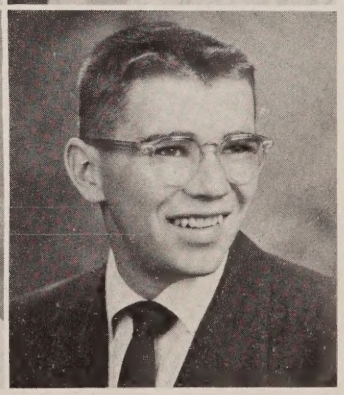

Samuel Justus Harris

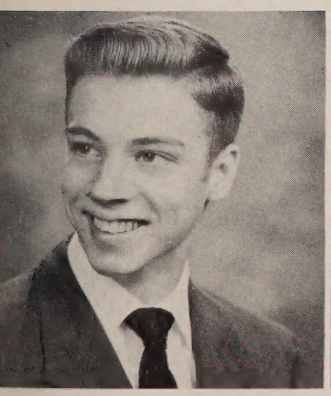

Robert Granville Hartley

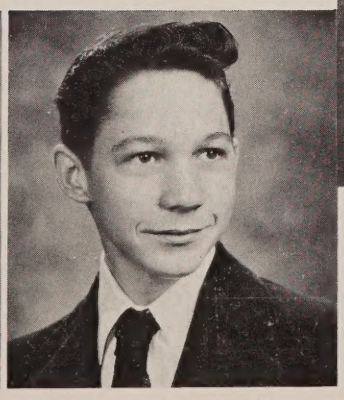

Howard Gordon Hatch

Evelyn Odell Hatchett

Douglas Stanley Haughton

Jewell Lucille Hensley

Gwendolyn Waller Hicks

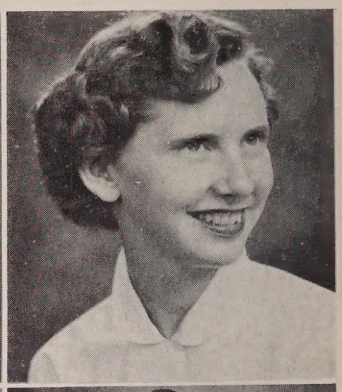

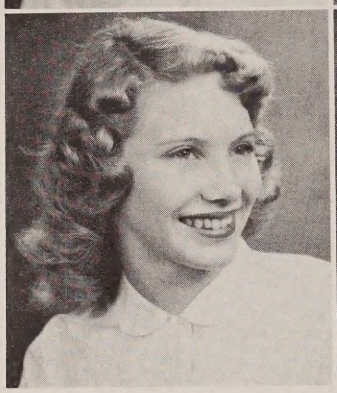

Alma Jean Higgins

Jeanette Anne Hodge

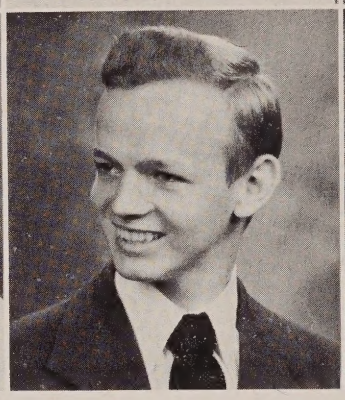

Lester Holmes

Calvin Edney Honeycutt

Mildred Geneva Hopkins

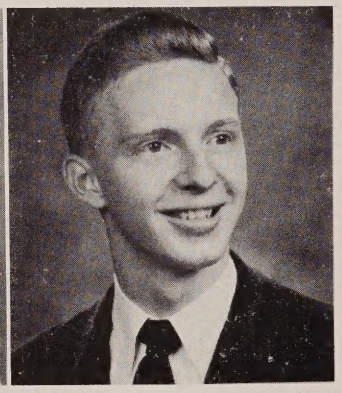

Edward Perry Hornlein, Jr.

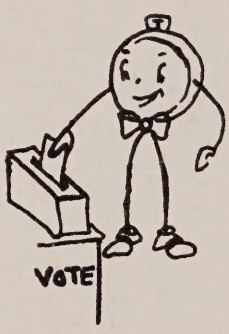

Warwick

Tallulah Horton

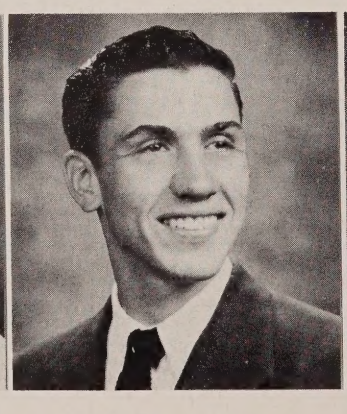

Harold Melvin Houser

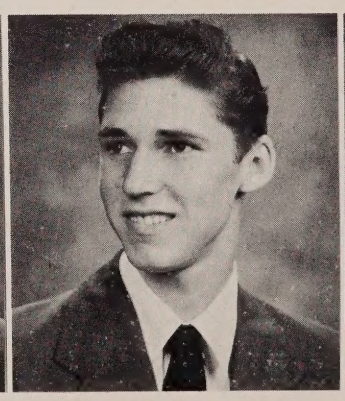

John Richard Howell

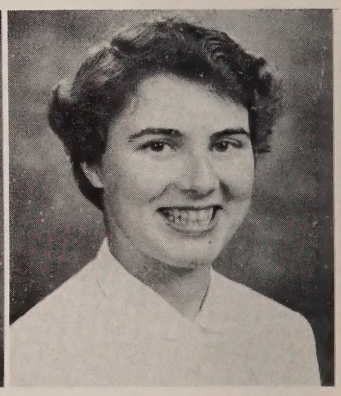

Shirley Ann Howell

June Elizabeth Hubbard

Maybelle Lee Hughes

Elizabeth Ellen Johnson

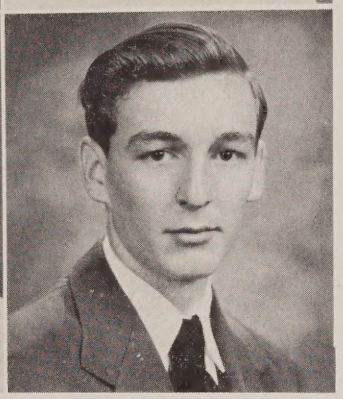

Samuel David Johnson

Have you paid your poll tax, Bobby?

Brice Edward Johnston, Jr.

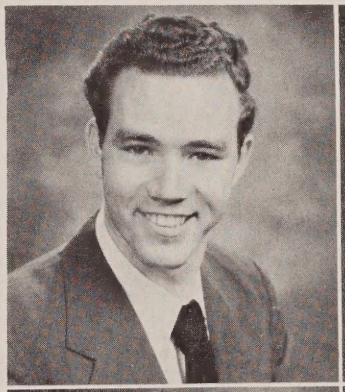

Betty Jean Jones

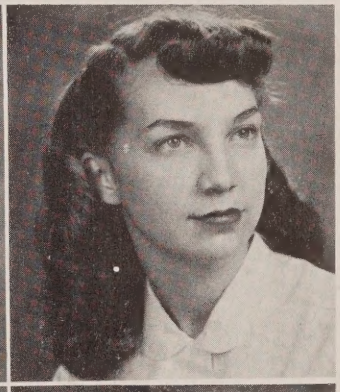

High School

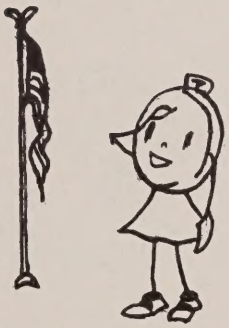

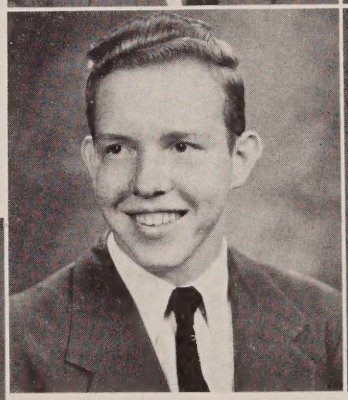

James Monroe Jones

Henry Wendell Jordan

Sylvia Owida Keech

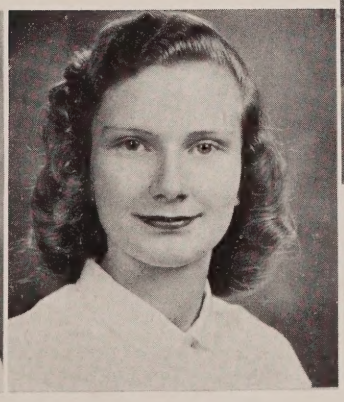

Polly Scott Kennedy

Jacqueline King

Anna Marie Kornhaus

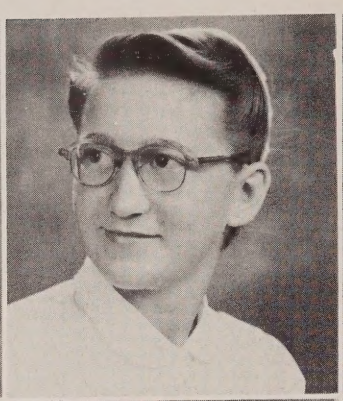

Dorothy Mae Krause

Ronald Vincent Land

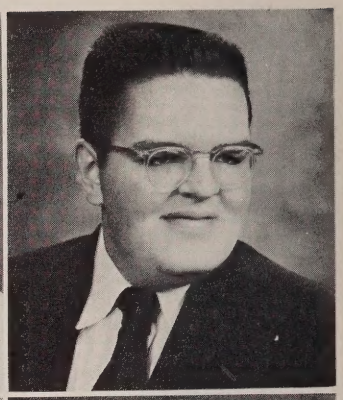

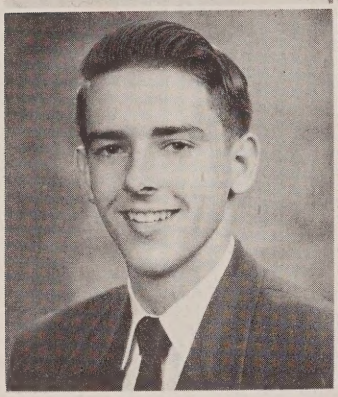

Clyde Bonner LaRue

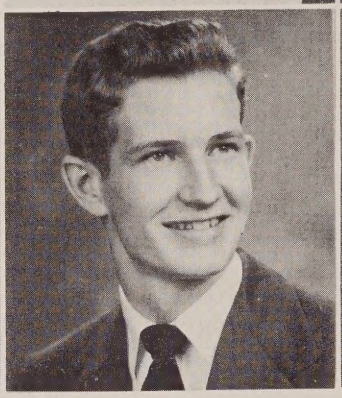

Douglas Miller Lawson

Callie Gertrude Lee

Alma Grey Leicester

Nancy Lou Lenz

June Elizabeth McCormick

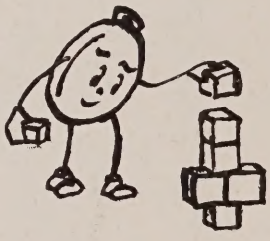

Seniors

Flora Sue McCown

Frances Brandon McDaniel

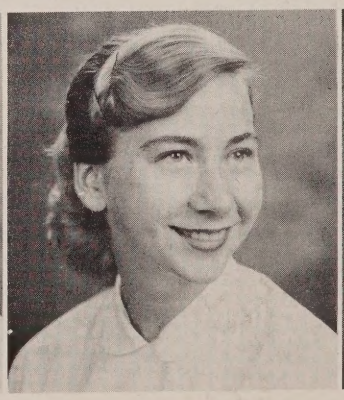

Ann Elizabeth McLean

Veronica Cecelia McManus

Norma Ruth Mahler

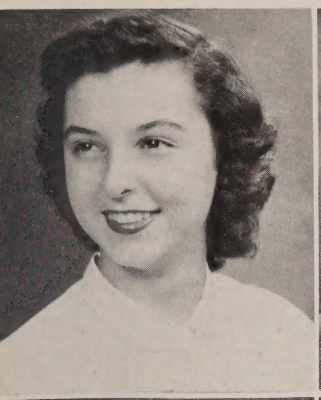

Franklin Charles Marbry

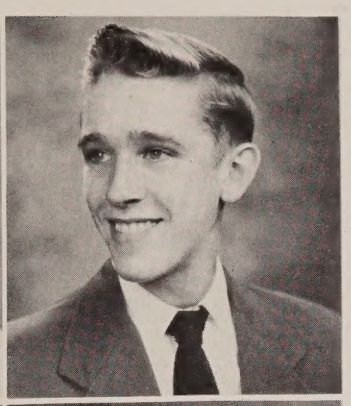

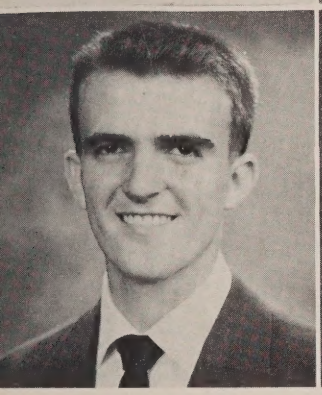

Montague Leonard Martin

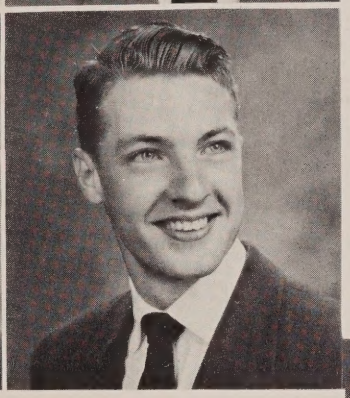

Louis Thomas Mazza, Jr.

Mr. Watson demonstrates one of the mysteries of Physics!

of 1953

Raymond Lyle Miley

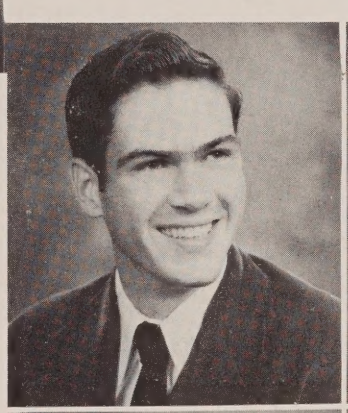

George David Mitchell

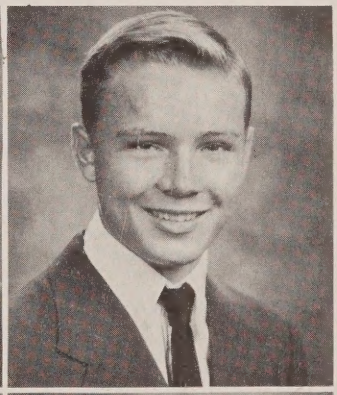

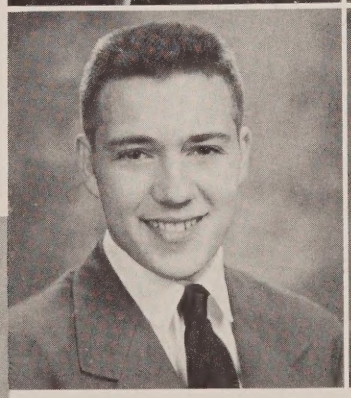

Frank Lennon Monfalcone

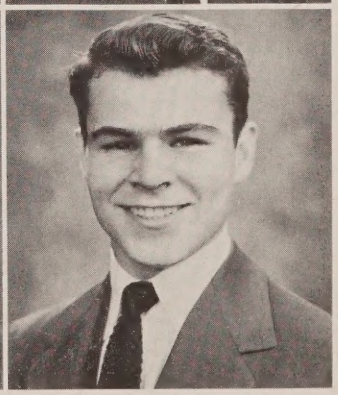

Henry Lewis Moreland

Judith Geraldine Morgan

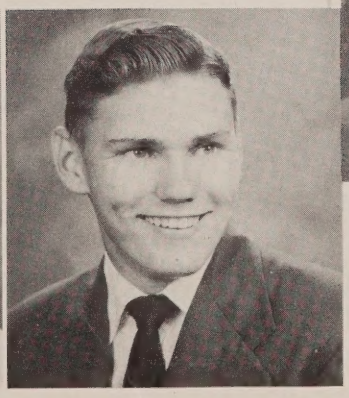

Meredith Singleton Motley, Jr.

Carolyn Ruth Naumann

Edward William Nettles

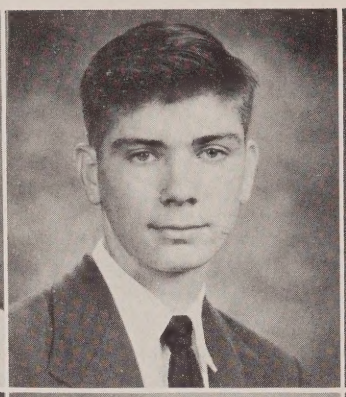

Margaret Louise Newton

Stephen Cole Nichols

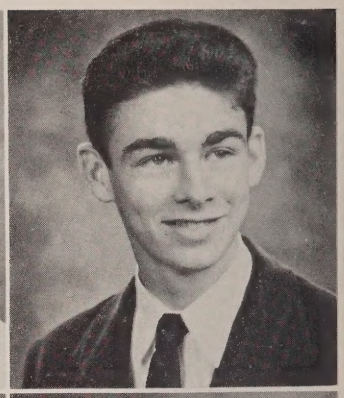

June Elizabeth Odum

Evelyn Joan Oltarzewski

Joan Lorraine Borthwick Parker

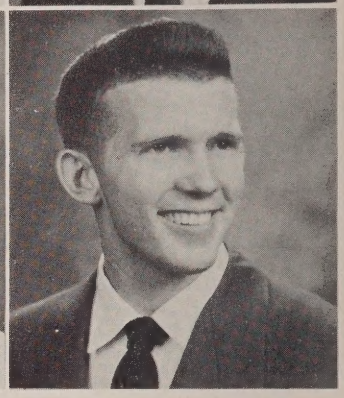

John Robert Parker, Jr.

Dora Virginia Parkerson

Margaret Anne Patten

Warwick

William Franklin Perdue

Patricia Elizabeth Perrin

Barbara Woodlief Petty

Frances Ann Phillips

Charles Snead Pierce

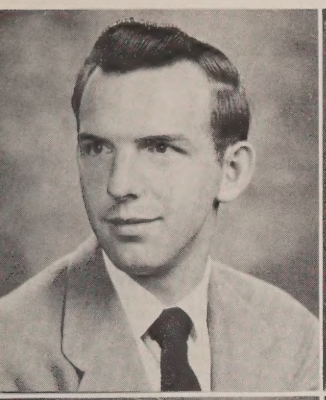

Rose Marie Pierce

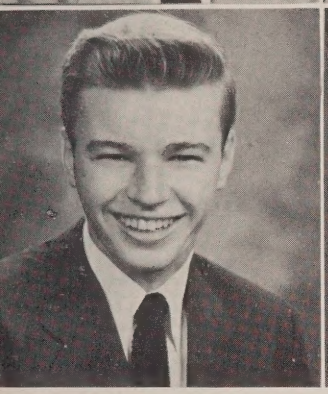

Kenneth Smith Pollock

Cecelia Eloise Pope

Senior Sponsors: Mrs. Holland, Mrs. Landers, Mr. Watson, Mrs. Mills, and Mrs. Reynolds.

High School

Malvern Lee Powell, Jr.

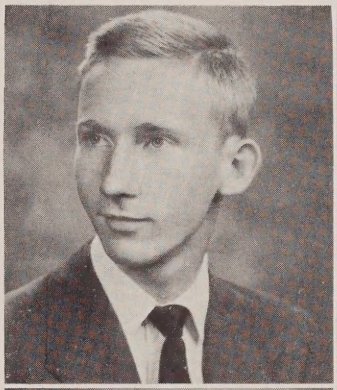

Suzanne Provo

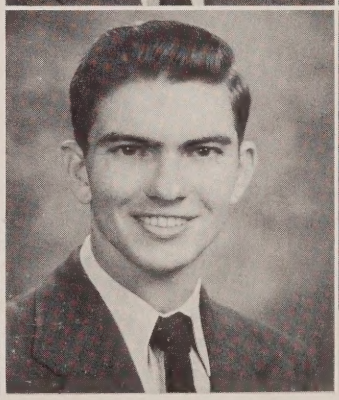

Leonard LaVerne Rhoades

Zoe Joeline Riblet

Shirley Marlene Richardson

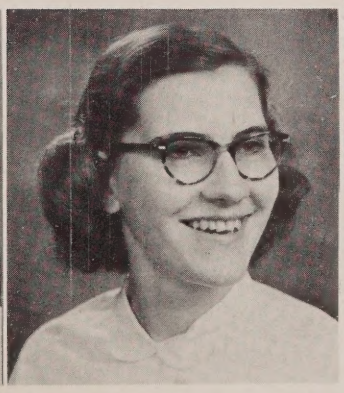

Dorothy Evelyn Ripley

Carrie Elizabeth Ritz

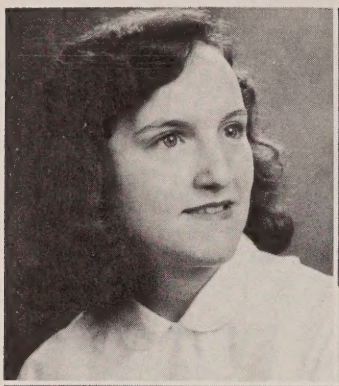

Mary Lou Robbins

Harry Byrd Robinson

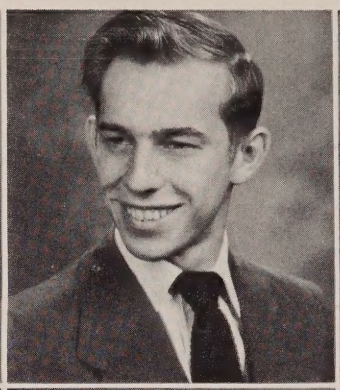

Janice Walton Robinson

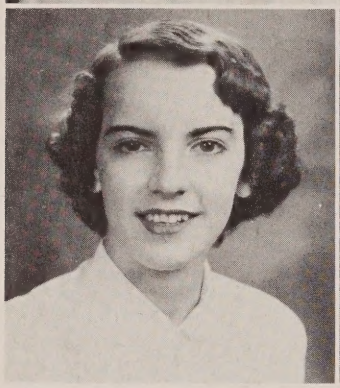

Helen Louise Ross

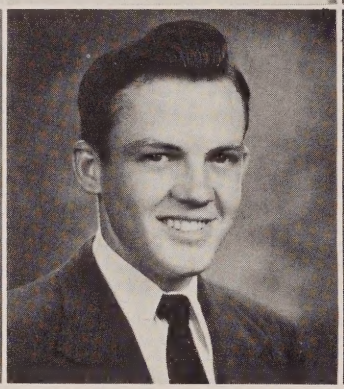

Phill James Rowland

Barbara Faye Savage

Uva Mae Lizbe Schuster

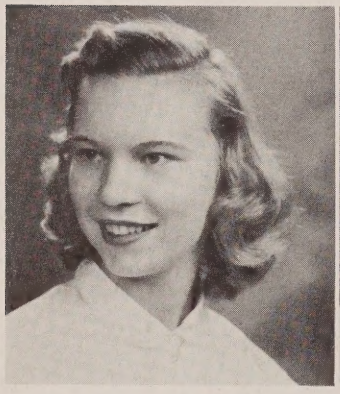

Janet Isabell Shannon

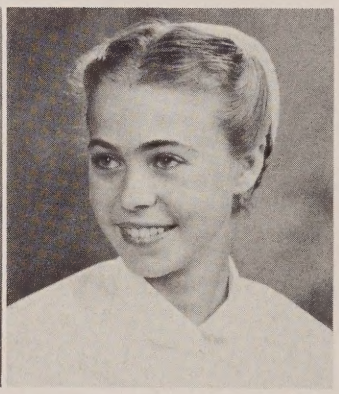

Louretta Mae Shenk

Seniors

Betty Lou Skeeter

Esther Ann Skeeter

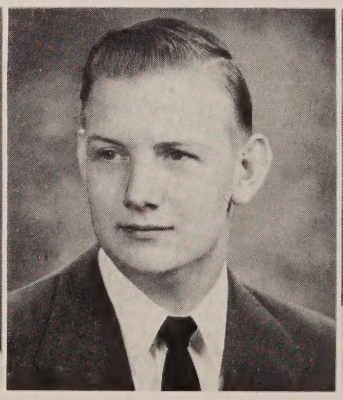

Frank Louis Snyder

June Ann Sorrells

Roger Virgil Sticken

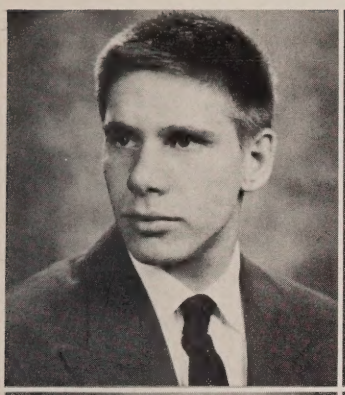

Donald Peyton Stroud

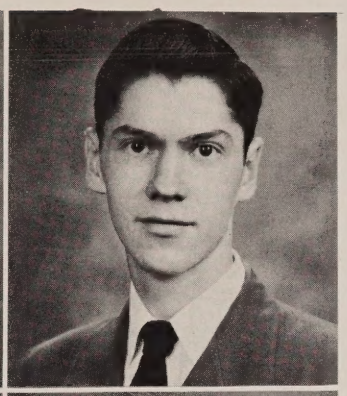

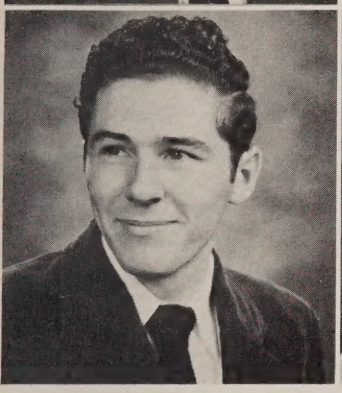

John Leo Swicegood

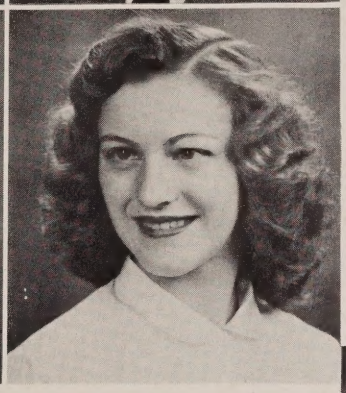

Mary Joanne Sykes

of 1953

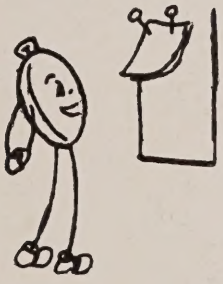

Shirley Rae Vaughan

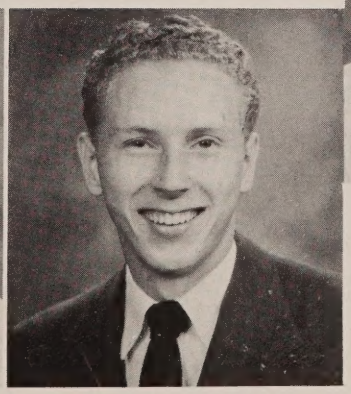

Gerald Owen Vaughn

Look, Seniors! We're having a class meeting!

Winifred Gail Thomas

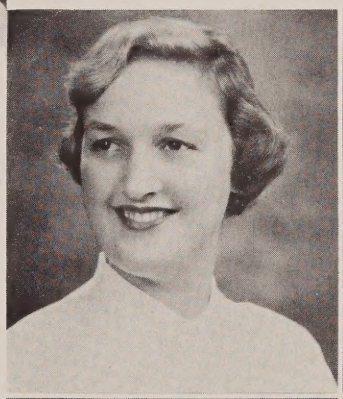

James William Thompson, Jr.

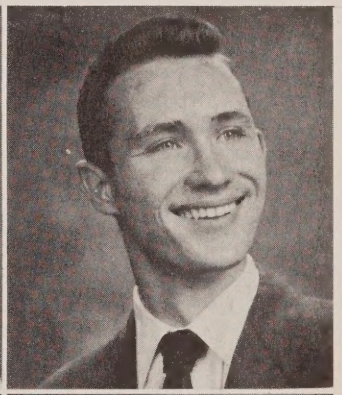

Patricia Jean Thore

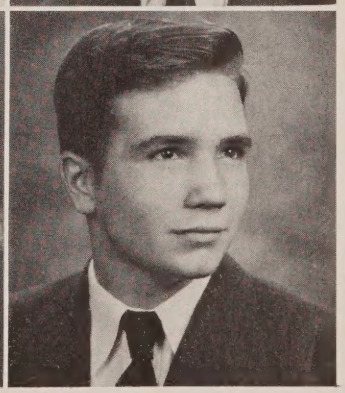

Robert Vann

Mary Lenora Voight

Gay Le Waddell

James Palmer Ward

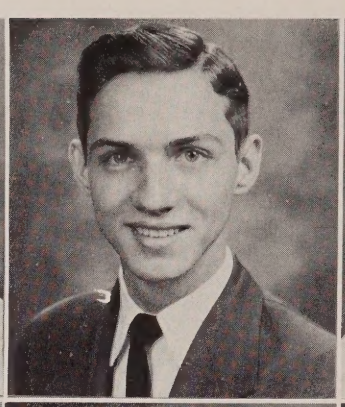

Lou Raye Warren

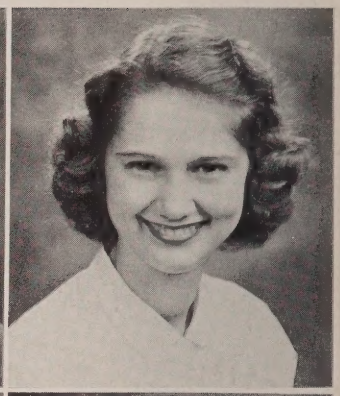

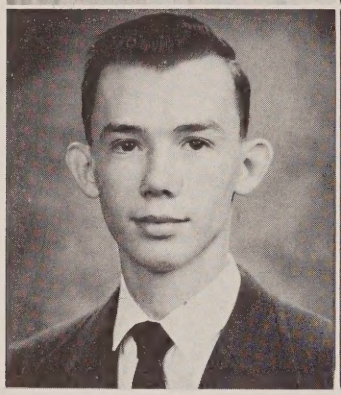

William Johns Welstead, Jr.

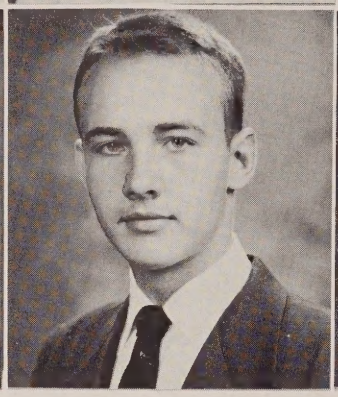

William Pendleton Wheeler

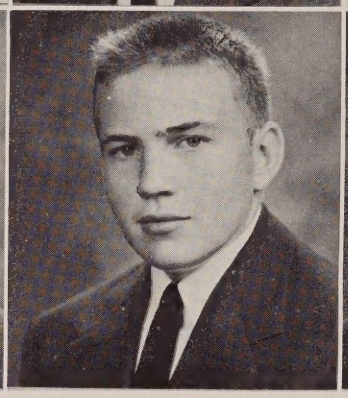

John Montgomery Williams

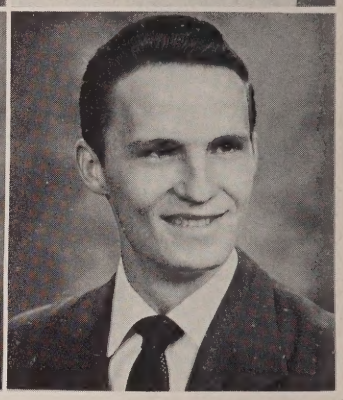

Robert Eugene Williamson

Bennett Maurice Wilson

Ada Lou Worth

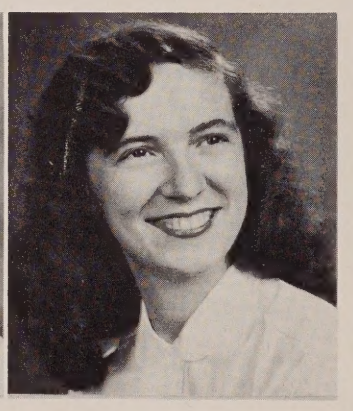

Emma Jane Wrenn

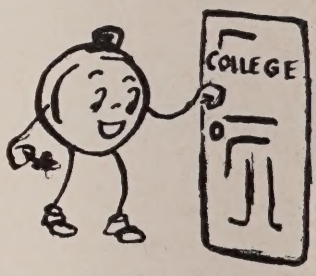

Nancy Evelyn Wright

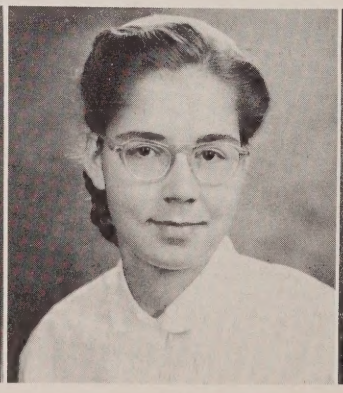

Jewel Elizabeth Yoder

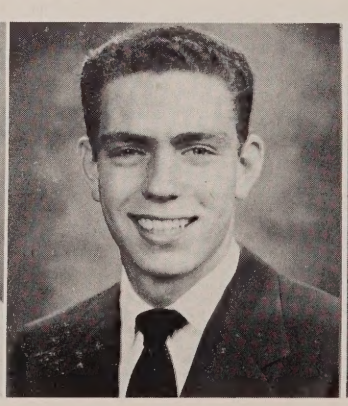

John Adrian McClure Zehmer, III

Patricia Jean Zinn

It's college time

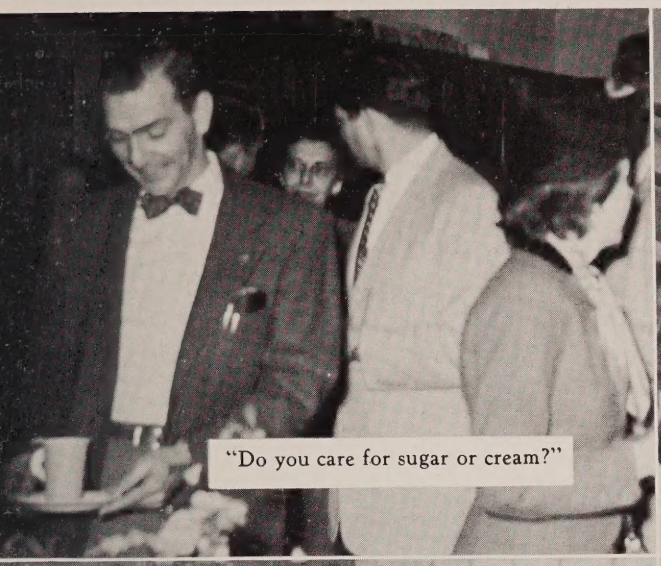

"Do you care for sugar or cream?"

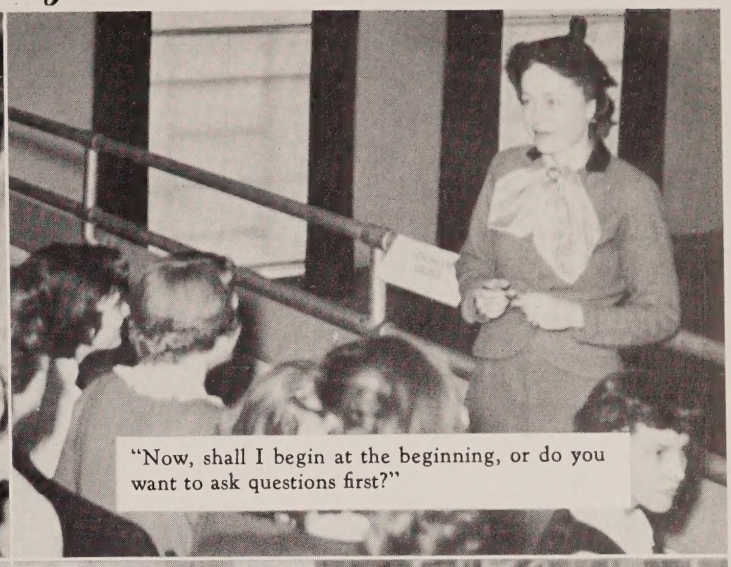

"Now, shall I begin at the beginning, or do you want to ask questions first?"

"Please, girls! One at a time!"

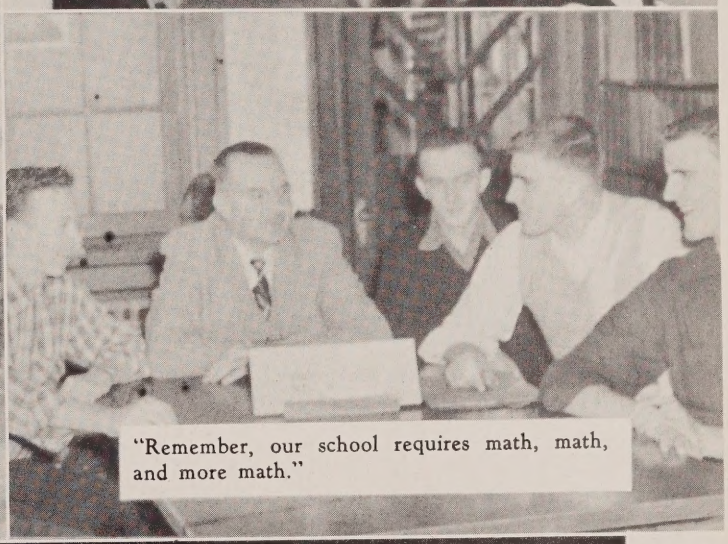

"Remember, our school requires math, math, and more math."

Jill Testa of England and Ruth Kurani of Lebanon conduct a lively assembly discussion.

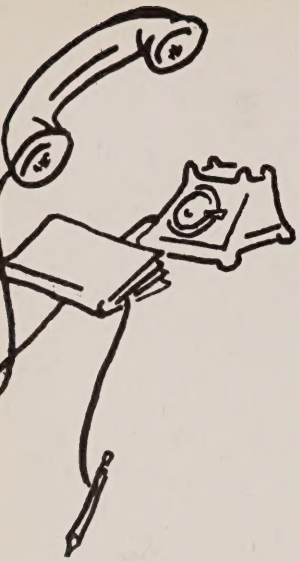

Most Popular

Sara Jane Bowden and "Monty" Martin.

"It's a friendly heart that has plenty of friends."

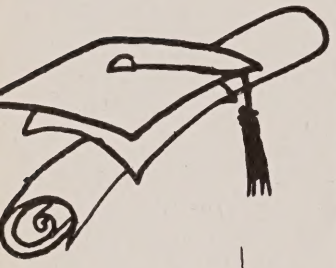

Best Citizens

"Patsy" Thore and "Sammy" Bland.

"The Youth of a Nation are the trustees of Posterity."

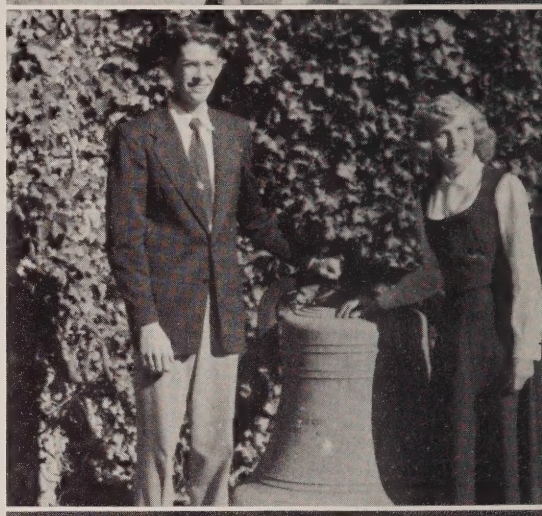

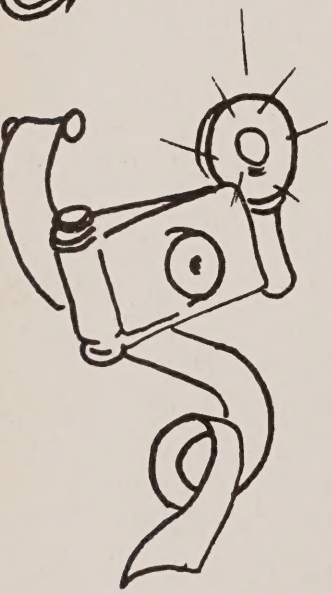

Best Looking

Jo Ann Grant and Richard Bigelow.
"Blessed with that charm, the certainty to please."

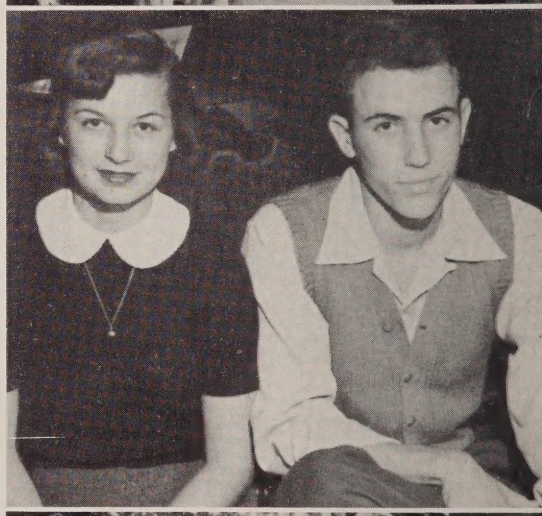

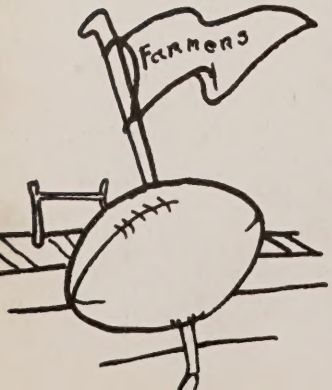

Most Athletic

Henry Jordan.
"A sportsman complete."

Best Dressed

Suzanne Provo and "Jimmy" Appleton.
"Good clothes open all doors."

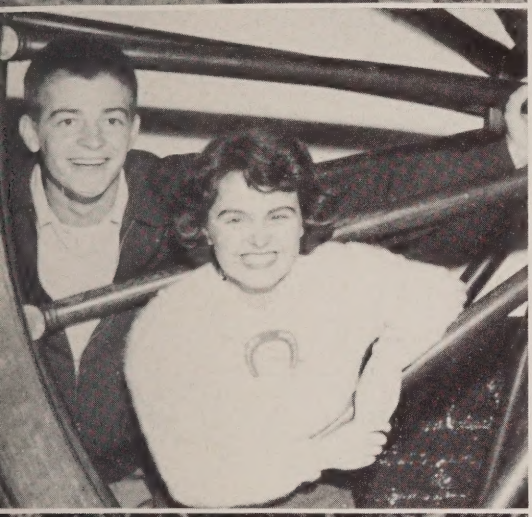

Wittiest

"Liz" Schuster and "Billy" Clark.
"Life is a jest—be lively and gay."

Cutest

Frances Phillips and "Sonny" Motley.
"A smile for all and a greeting glad."

Best All-Around

Shirley Howell and "Doug" Lawson.
"In the path where you have begun well, may you always continue to tread."

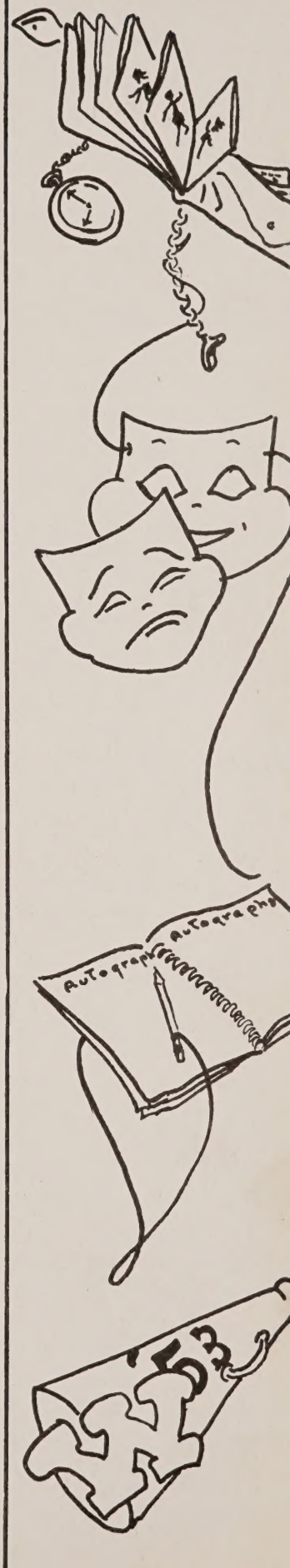

Seniors of the Hour.

NANCY LOU LENZ

Because of her outstanding contributions to her school, Nancy received the annual D. A. R. Award. Serving as Senior Reporter and Art Editor for THE WARWICK, she was always interested in the ever-changing life at Warwick. Interested in the U. S. government—its history and its future, Nancy plans to further her studies in this field at Longwood College.

SAMUEL RUSSELL BLAND

As S.C.A. Parliamentarian, Sammy has been active in all school activities. We can readily understand why one with such perseverance should have been elected the "*Best Citizen.*" Rounding out a versatile high school career, he was featured on both track and basketball teams. We know that Sammy will go far as he pursues his scientific studies at Randolph-Macon.

PATRICIA ELIZABETH PERRIN

Talented Pat excels in the literary field and has received such honors as national and regional short story awards. Combining this talent with her artistic ability, Pat has ably edited and illustrated the SPONGE. After her studies at Duke, we will look forward to seeing her fashion illustrations in the leading magazines.

DOUGLAS MILLER LAWSON

Always a leader, always successful, Doug has excelled in the classroom, on the athletic field, and as head of the S.C.A. Under his able direction the activity ticket was successfully launched and a new S.C.A. constitution written.

As he begins his medical studies at Randolph-Macon, we wish him the best of luck.

We remember full hours as underclassmen

The Juniors make every minute

Who will ever forget our first class meeting? It was then that each of us realized how big our class really was. The novelty of the occasion made it hard for our President to keep order; nevertheless, we covered many topics and made big decisions.

Soon we were measured for our class rings. There were few who did not have a hard time deciding which type of ring they should buy.

With Christmas drawing near, many Juniors worked hard decorating for the Christmas dance. After the work, everyone had a gay time, but many were the sighs that could be heard from the workers, as students pulled blue crepe paper down from the ceiling and dragged it around the floor after the dance.

With the start of the new year, the many Junior committees had meetings, for they were busy preparing for the ever important Junior-Senior prom.

The class rings arrived in the early spring amid a great flurry of excitement. Then everyone really felt like an upperclassman.

The work began in earnest with the time of the prom approaching; no one had time for "spring fever." At last the night arrived, and we saw all our plans begin to materialize.

The decorated, empty gym was lovely, but how could it compare with the beauty of the dresses, the flowers, and the smiling faces of the students who arrived? These were the things that we remember; they were the touch to the beauty which all our planning could not have accomplished alone.

With our work as Juniors complete, we watched the Seniors as they prepared to leave school. With wonder and hope, we looked to the year ahead, for we were to take their places.

JUNIOR CLASS OFFICERS—Left to Right: Wally Garner, Vice-President; Betty Altwegg, Secretary; Robert Mangum, President; Anne Piland, Treasurer; Cary Davidson, Parliamentarian; Betty Forbes, Reporter.

count as they near their goal

JUNIOR SPONSORS—First Row, Left to Right: Miss Hilda Abernathy, Miss Lois Marie Ash, Miss Frances Treakle. **Second Row:** Mr. Joseph Amott, Mrs. Virginia Millner, Mrs. Kathryn Thomas, Mrs. Jen Lou Pully.

Warwick, 1954! Graduation seemed a reality to the Juniors this year when they received their class rings—the mark of a real upperclassman.

'Tell me, would you buy a garnet or a ruby?"

"Now, what would happen if we didn't put that glass tube all the way through the stopper?"

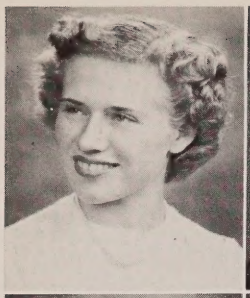
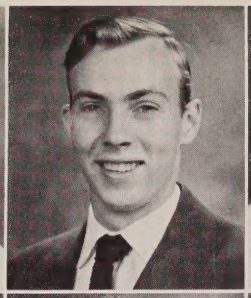
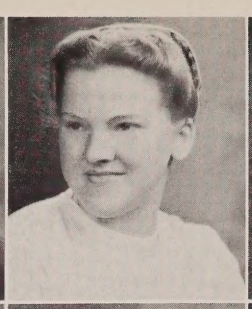
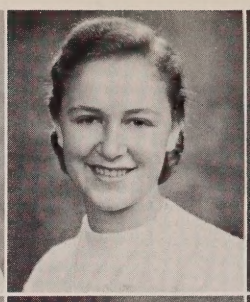

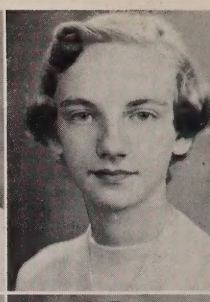
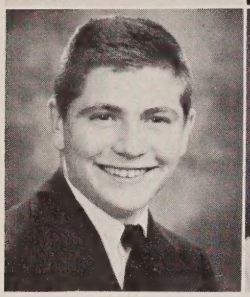

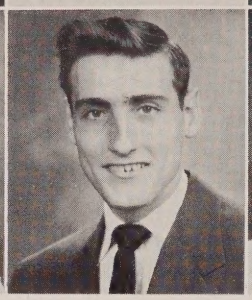
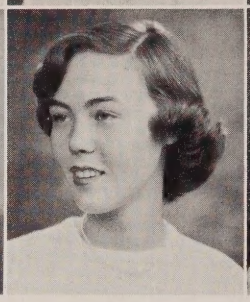

Jackie Adams
Bert Agee
Myrna Alderfer
Phyllis Allen
Betty Altwegg
Fay Appleton
James Arthur
Testa Ashe
Herman Atwood
June Bailey
Virginia Baker
Robert Bales

Juniors

Patricia Barber
Donna Benn
Floyd Berryman

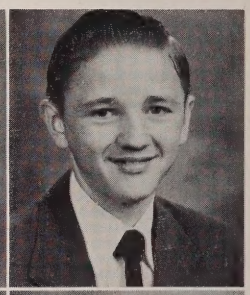

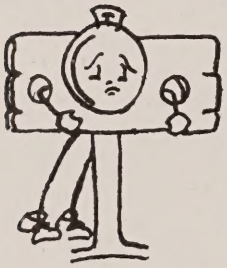

Barbara Blakely
Glenn Bollinger
John Borders

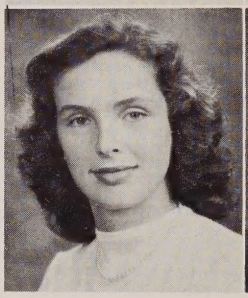
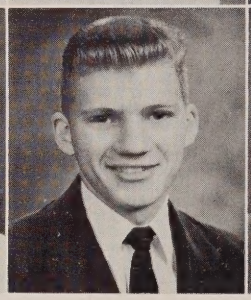

Rozelle Bottoms
Everett Bowden
Shirley Bridwell
Barbara Bryan
Phyllis Burn
Betty Jane Burto
Joanne Byrd
Russell Callaway
Beverly Cassidy
Annie Clark
Ann Coleman
Gene Conner

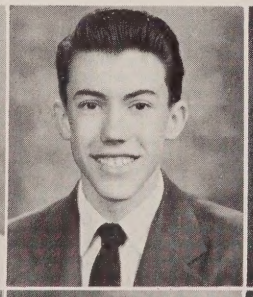

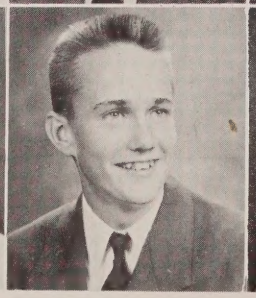

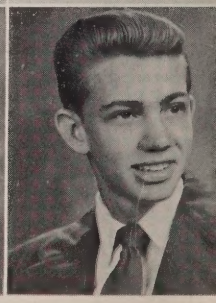

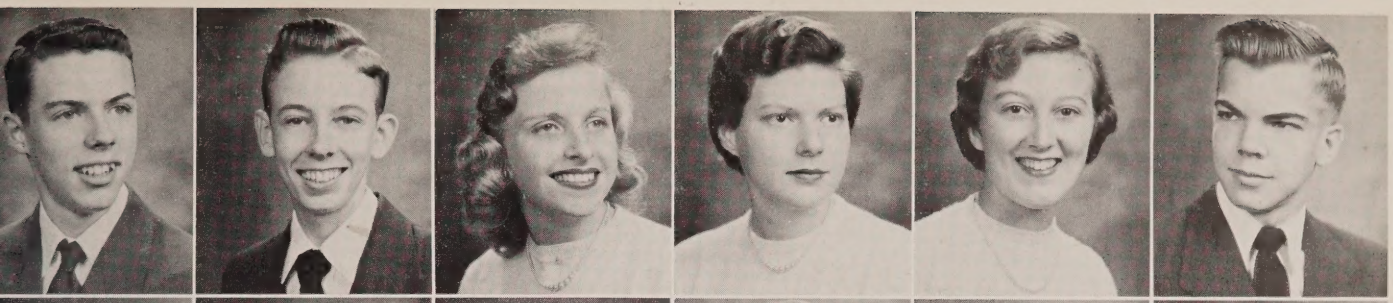

David Cox | Frank Swain Cox | Betty Cunningham | Nancy Jane Cyrus | Cary Davidson | Richard Davies

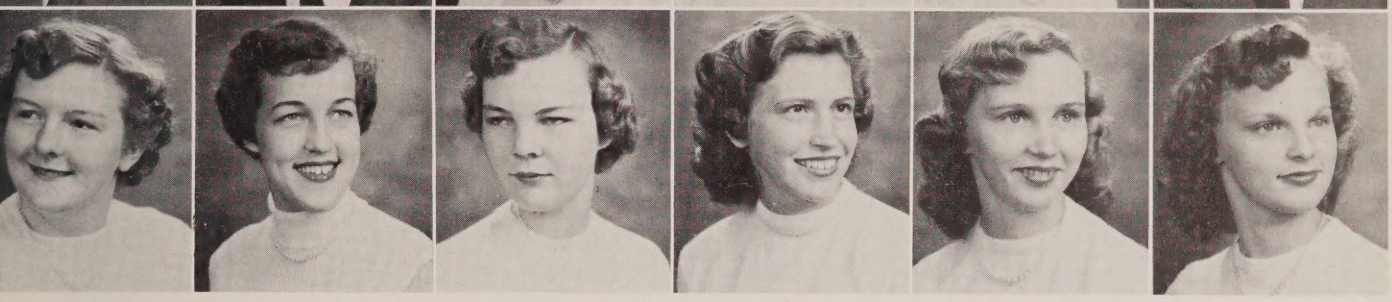

Audrey Davis | Ann DeAlba | Joan Dickey | Frances Doughty | Jo Ann Dowell | Jeanette Dunn

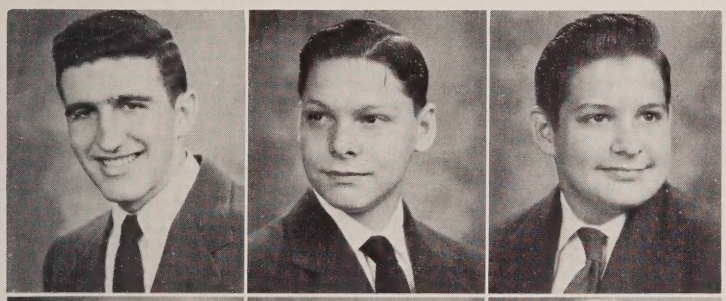

Thomas Edwards

Adrian Eure

James Eure

1954

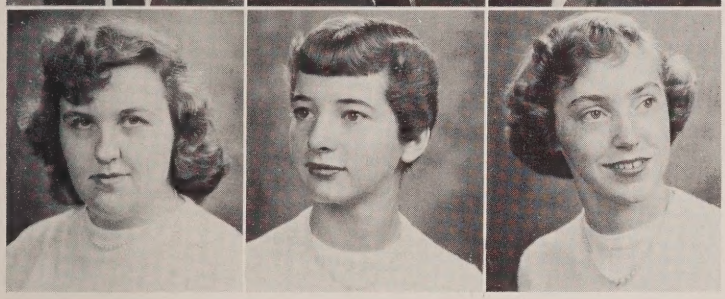

Jacqulyn Ann Failor

Peggy Ferguson

Sara Flythe

Betty Forbes | Eugene Foster | Reginald Frazier | Wallace Garner | Antoinette Gary | Freida Goodin

Bradley Gray | Beverly Gwaltney | Joyce Harris | Richard Haughton | Eugene Hawley | June Heier

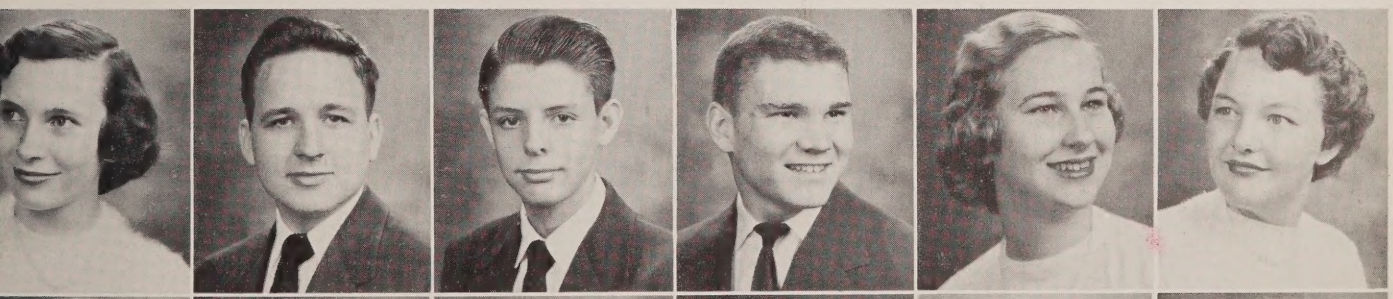

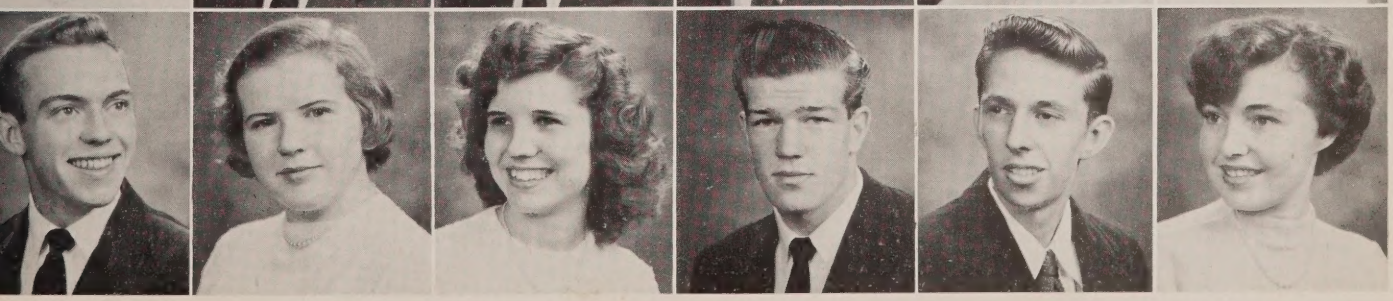

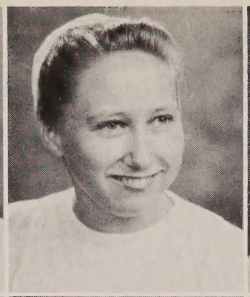
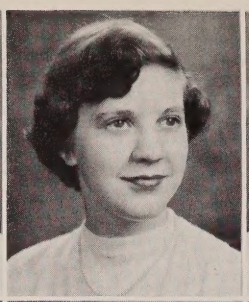
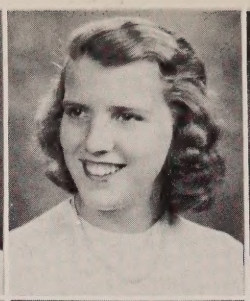
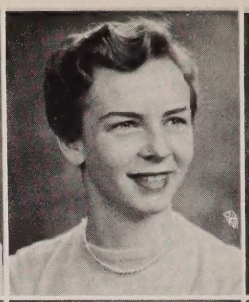
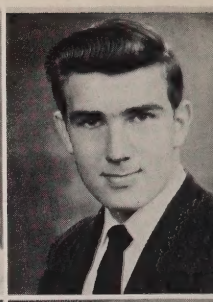

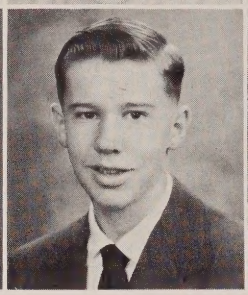
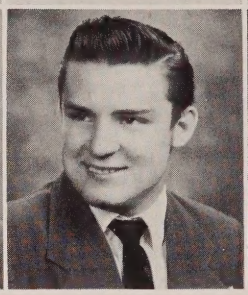
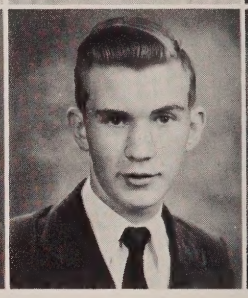
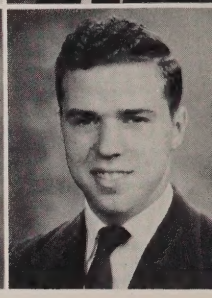

Alice Herrin
Gloria Jackson

Eunice Hertzler
Betty Joyce Johnson

Della Anne Higgins
Bland Johnson

Jean Hopkins
Bryan Johnson

Nancy Lee Huffman
Derward Johnson

Carleton Hurman
Earl Johnson

Juniors

Harriet Jones
Sudie Jones
Jacklyn Kimmeth

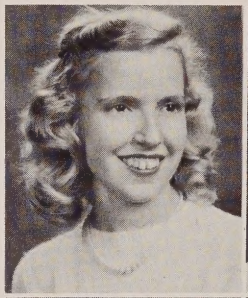
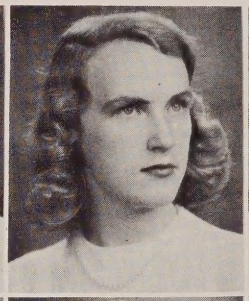

Lloyd King
James Krebs
Carl Langley

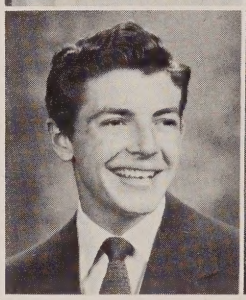
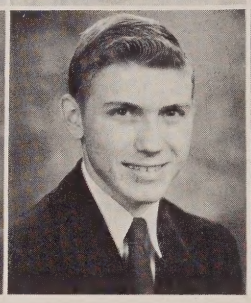
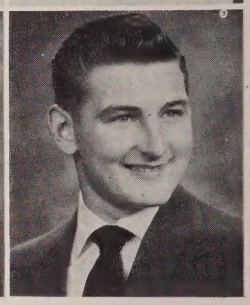

Ada Lanning
Betty Lingafelt

Edmund Lasher
Jane Lloyd

Kathryn Layne
Lewana London

Ethel Hazel Leary
John McCadam

Dick Ledford
Frank McCormick

William Lee
Audrey McDowe

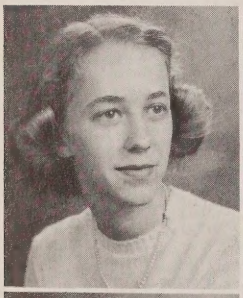
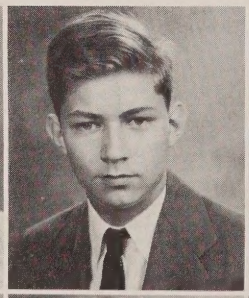

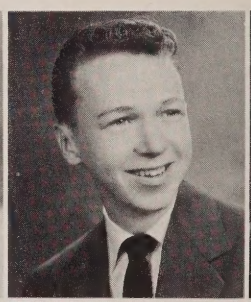
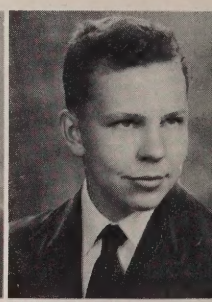
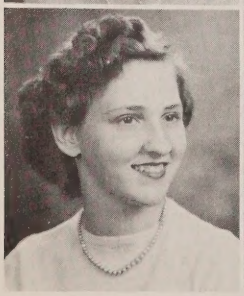
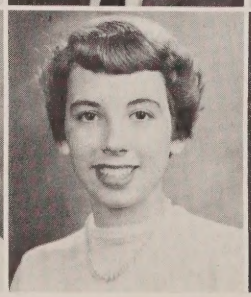

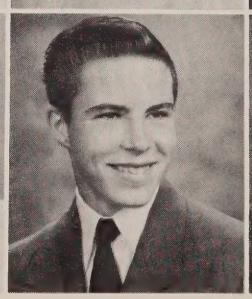
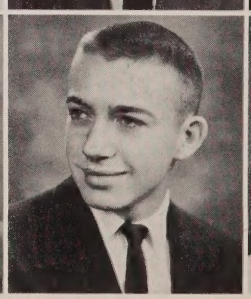

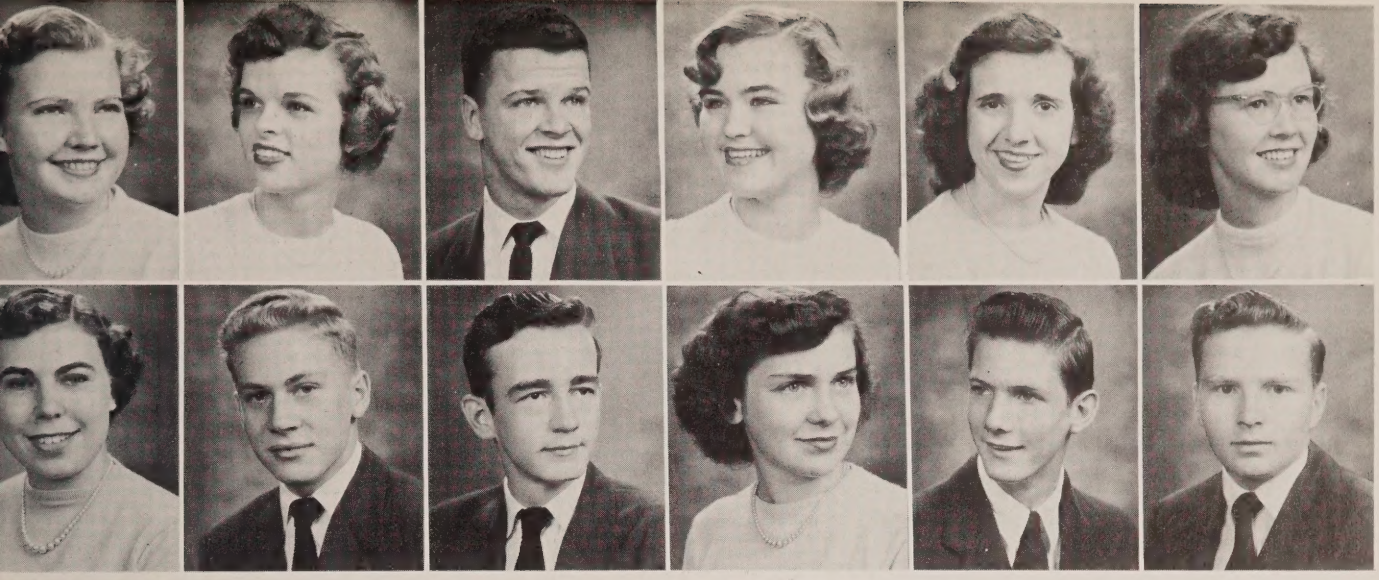

Glenda McGinnis | Betty Mangum | Robert Mangum | Barbara Anne Manning | Rose Ann Manzie | Julia Matthews

Betty Ann Meyer | George Michie | Charles Mitchell | Patricia Mitchem | Lloyd Monroe | William Morris

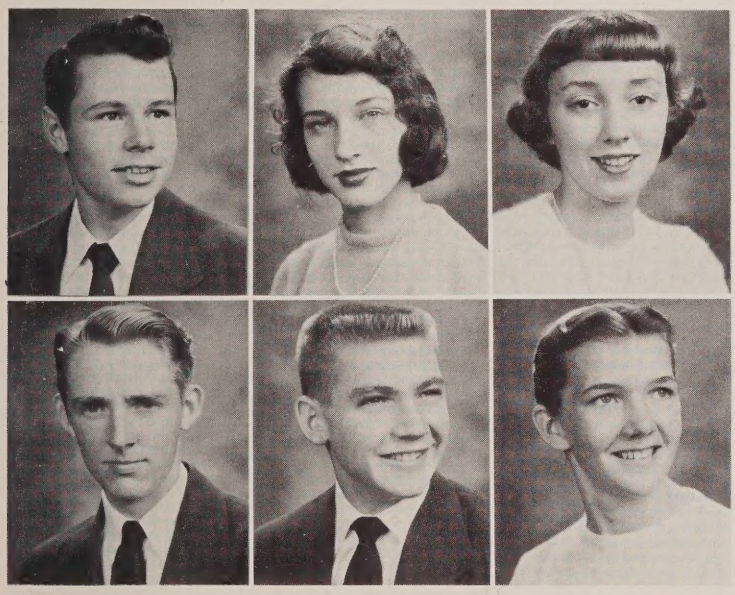

Garland Moseley

Bette Mosteller

Gloria Mullins

Alvin Myers

William Newman

Bertha Nice

1954

Carl North | Billie Oakes | Barbara O'Neal | Annie Osborne | Charles Pace | William Palmer

Joanne Parker | Marilu Patton | James Pearce | Samuel Phillips | Anne Piland | Patricia Pizzeck

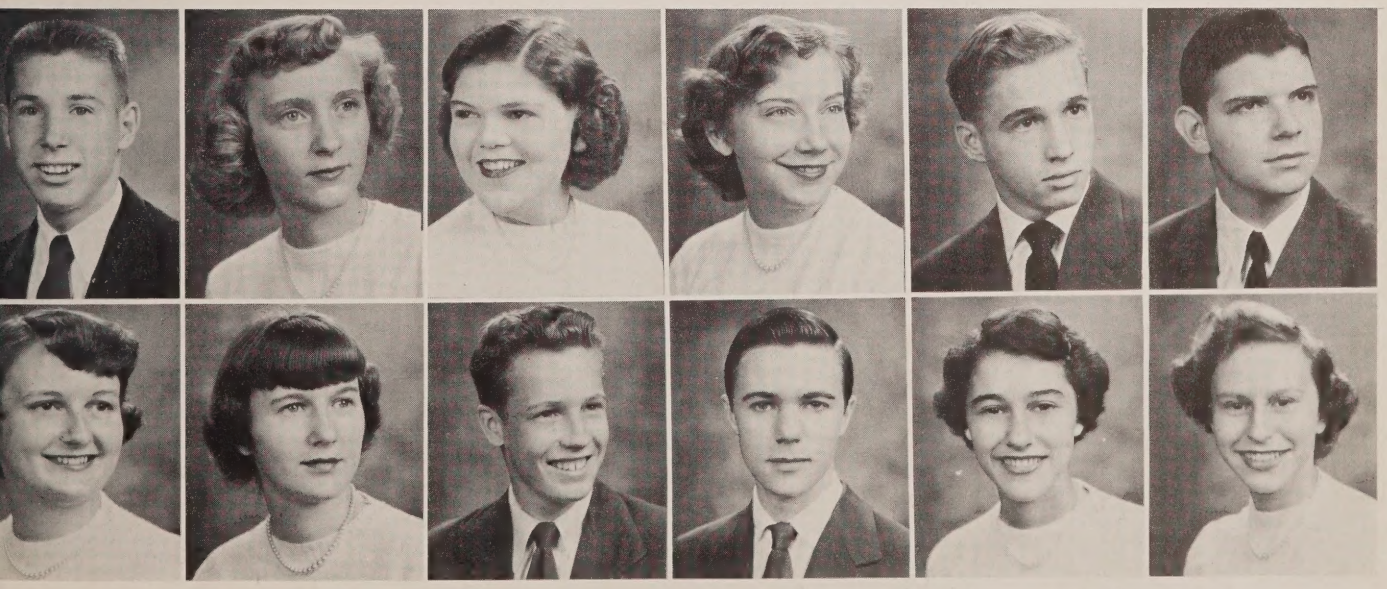

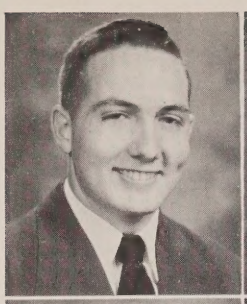
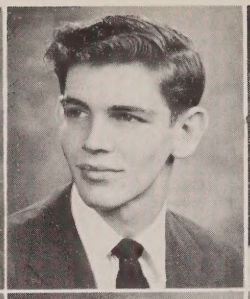
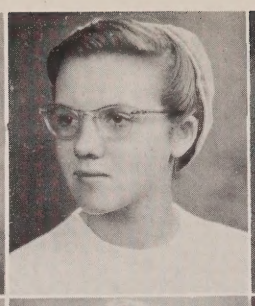

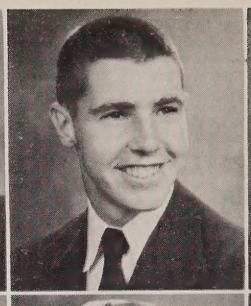
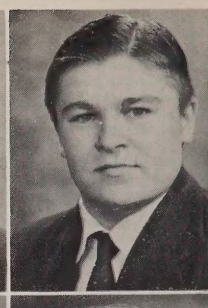
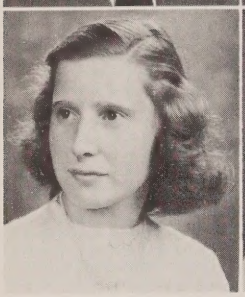

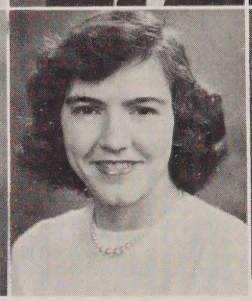
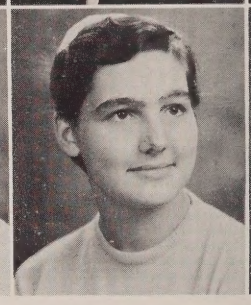
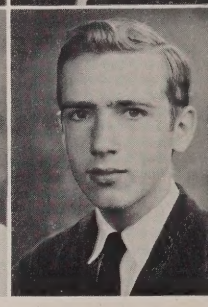

William Poole
James Post
Donna Powell
William Radcliffe
Leroy Rayfield
Martin Read
Wandalee Reid
Patricia Rilee
Eugenia Robinson
Frances Sadler
Gloria Schaefer
John Seal, Jr.

Juniors

William Shaal
Jacqueline Shaw
David Short

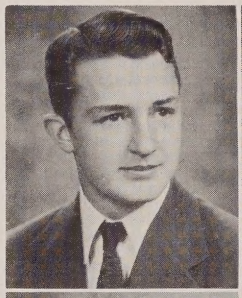

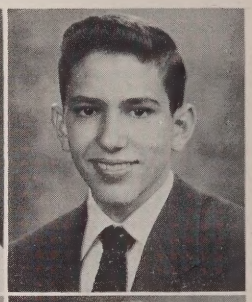

Doris Skeeter
Michael Sklar
Janie Slack

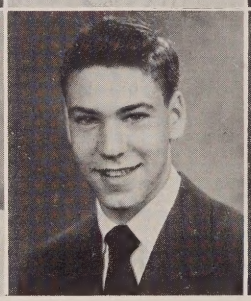

Marsha Sloate
Colleen Smith
Gay Smith
Madeline Smith
Sadie Smith
Walter Patrick Smi
Dean Snead
Hubert Spikes
Ronald Stafford
Lewis St. Clair
Joan Stockman
Mary Se Stone

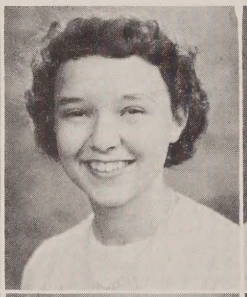
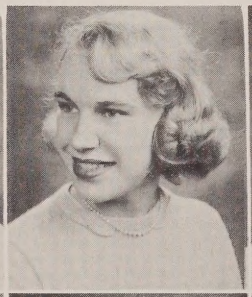
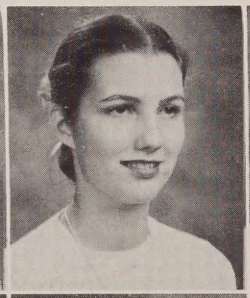
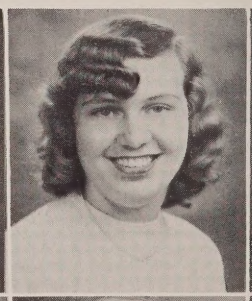
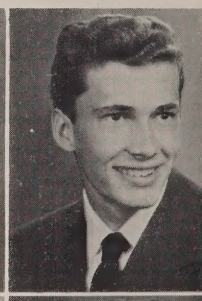
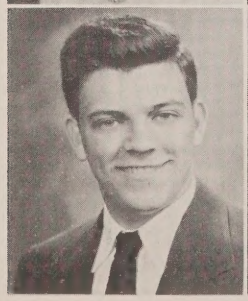

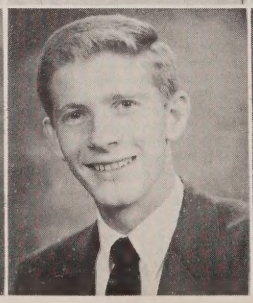
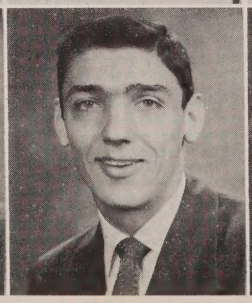

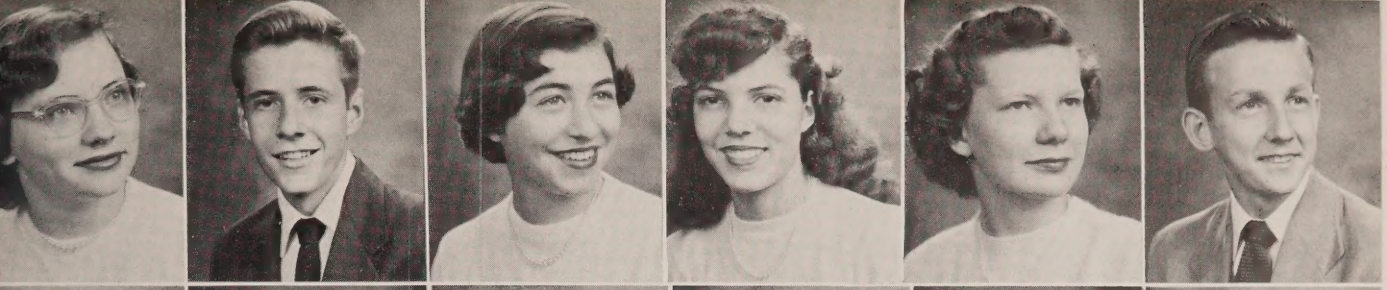

Tracie Sutherland | Charles Talley | Helen Theophilos | Wanda Thompson | Jean Tugwell | Robert Vaughan

Muriel Vreeland | Jeanette Warner | Judith Watts | Meredith West | Thomas White | Marie Whiteside

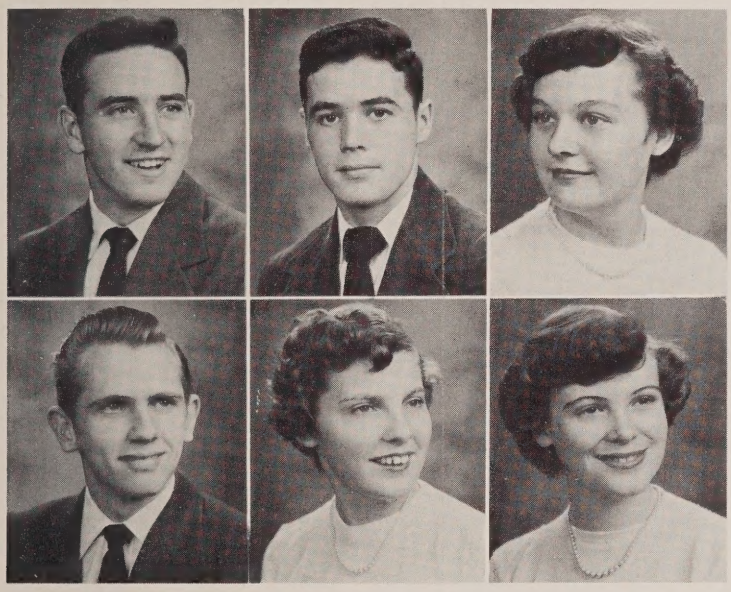

Kenneth Williams

Harold Willis

Iris Joy Willis

Willard Wood

Sylvia Woodall

Ruth Wooldridge

1954

Mr. Formichelli is teaching these students to become careful drivers.

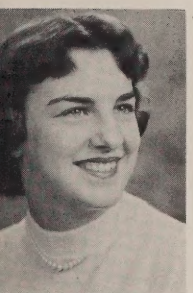

Nancy Worthington

Connie Rae Yoder

Time flies, and Sophomores will

"Pass to the tenth grade." Our finished ninth grade report cards seemed to speak of a year completed, of new hours waiting for us. "Passing" meant progressing to more specialized studies, and really becoming a part of Warwick's activities.

As our sophomore year began, many of our classmen were playing Varsity and Junior Varsity football. Six sophomores were J.V. cheerleaders, and with "victory" always their cry, they cheered for the J.V. team.

In November several members of our class went with other Warwick students to the District S.C.A. Convention held at Mathews High School. They exchanged ideas with other schools, and returned with many new plans to make a better school.

Many of us were members of the S.C.A. Congress, and all of us supported S.C.A. dances and the student activity ticket.

The sophomores who took dramatics acted in several assembly plays, such as "Ring in the Groom," and there were always sophomores helping behind the scenes with everything from make-up to scenery. One member of our class acted in the fall play "Ring Around Elizabeth," and several of us worked on the play's committees.

During basketball season many boys were on the J.V. basketball team and one played Varsity basketball.

All year our music students played in the band or sang in concerts and assemblies. Our classmates in Glee Club were singing "God of Our Fathers" Commencement night as the seniors left with their diplomas, and we realized that our year was complete.

"Pass to the eleventh grade." Looking back, we remember the remarkable spirit at Warwick. We feel that we really became a part of that spirit in our active sophomore year which we will remember always.

SOPHOMORE CLASS OFFICERS—First Row, Left to Right: Nancy Pleasants, Secretary; Sandra Hoover, Parliamentarian; Ruth Givens, Treasurer; Barbara Cooley, Vice-President. **Second Row:** Tommy Crosley, President.

soon be upperclassmen

"Let's give a cheer for the 'Fighting Farmers,' everybody! Let's beat Newport News!"

Here's Jim Gillespie, putting the finishing touches on a frieze in the hall.

These boys are "at your service."

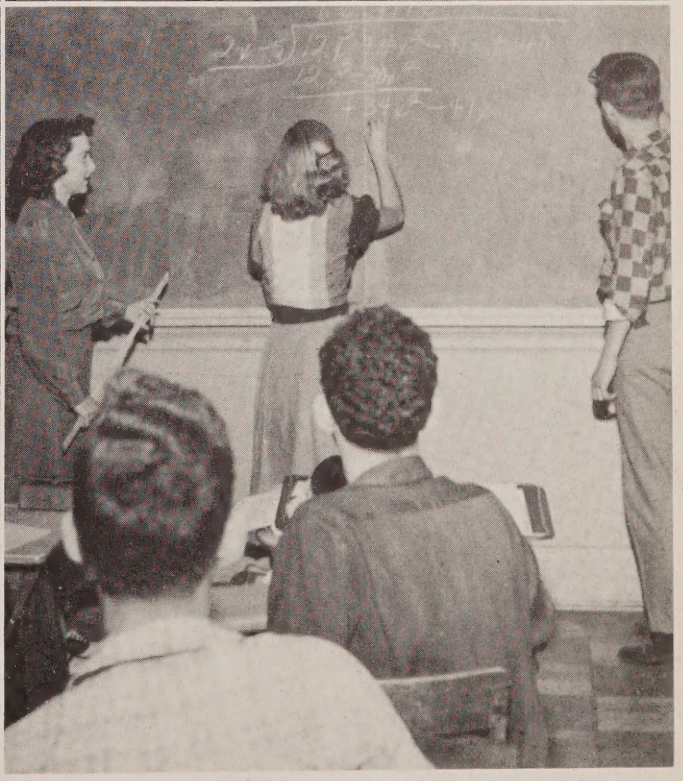

How do you divide in algebra?

Sophomores

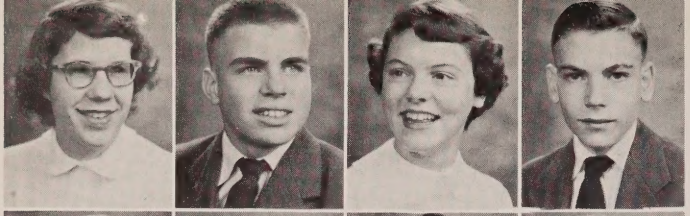

Jan Abbott
Samuel Adams
Beverley Amory
Terry Appleton

James Athearn
Joan Baird
Leah Jo Bare
Delores Barnett

Grace Bayne
Robbie Kay Beamer
Ann Beauvec
Marcia Black

Billy Blankenship
Majorie Blount
Patricia Booker
Mozelle Bottom

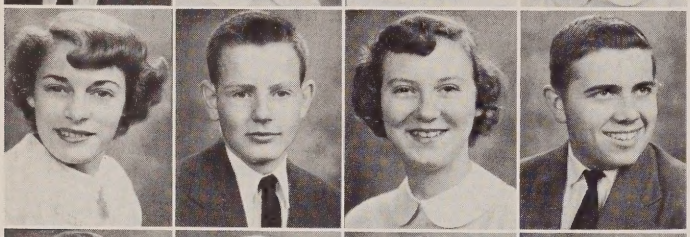

Christine Briggs
Donald Brushwood
Ann Burch
Leonard Calhoun

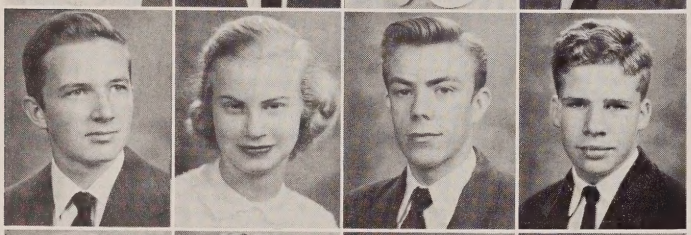

Richard Calvert
Delcy Campbell
Donald Campbell
Kenneth Campbell

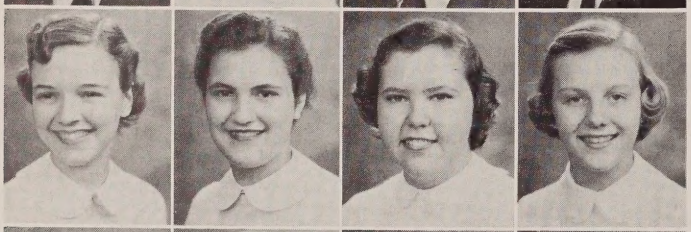

Nancy Carneal
Charlene Carter
Sue Chalk
Anne Lee Chapman

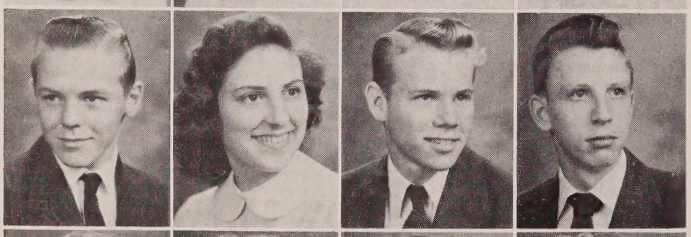

Loyd Cole
Shirley Coleman
Richard Collins
Robert Collins

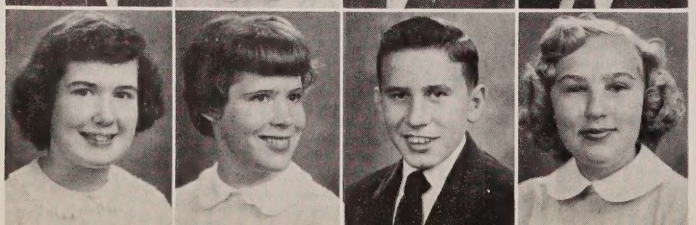

Sandra Comey
Barbara Cooley
Jerry Copes
Margaret Correll

Jackie Cox

Richard Croak
James Daniel
Carol Davis
Shirley Davis
Kent Decker
Joe Diffenderfer

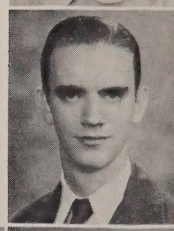

Thomas Crosley

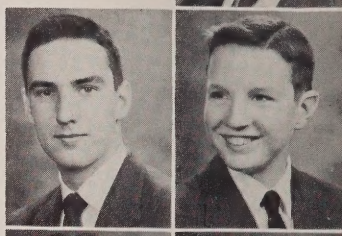

Ronald Davenport

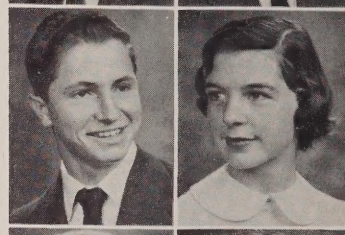

Jeanette Davis

Jerry Dawson

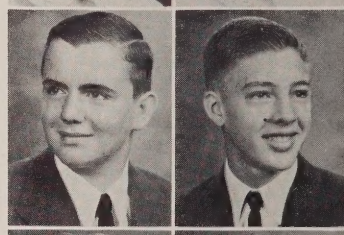

Frances Dickinson

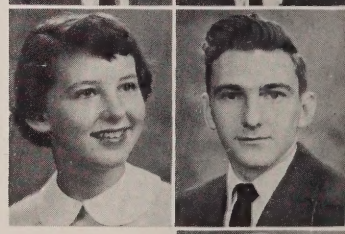

Frances Dishman

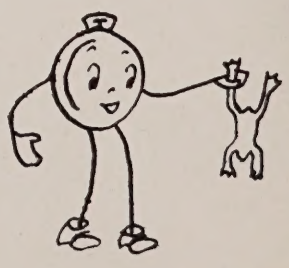

Patricia Dobson

Lou Ellen Dolen

Bette Ann Gatewood
Anna Gibson
Robert Gibson
James Gillespie

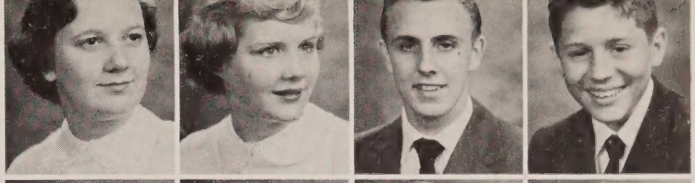

1955

Jacquelyn Driver
Phyllis Dunn
Patricia Enders
Jimmie Nell Faubion
George Fekas
Joyce Fiege

Ruth Givens
Jane Gresham
Martha Gross
Sophie Groves

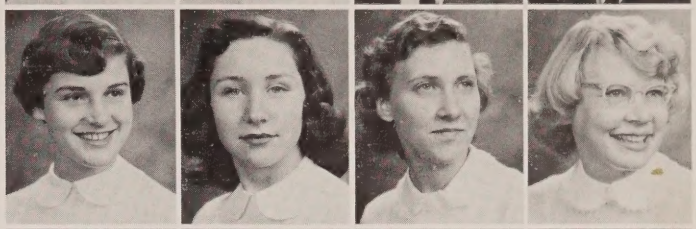

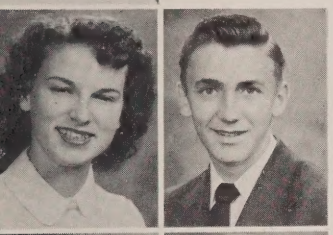

William Edmundson

John Guy
Bobby Hadaway
Darleen Haughton
Doris Haughton

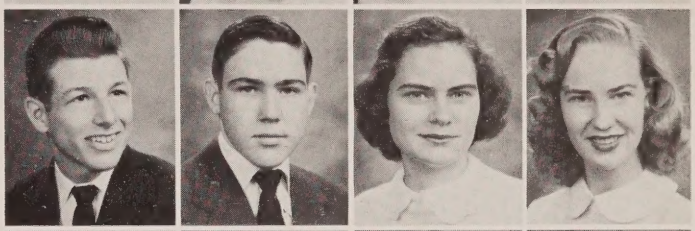

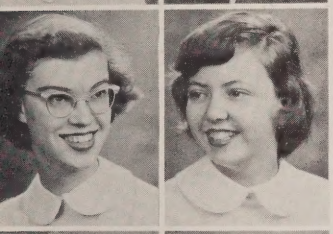

Carolyn Evans

Lewis Hawley
Lyle Hedden
Louise Heier
Charlotte Hensley

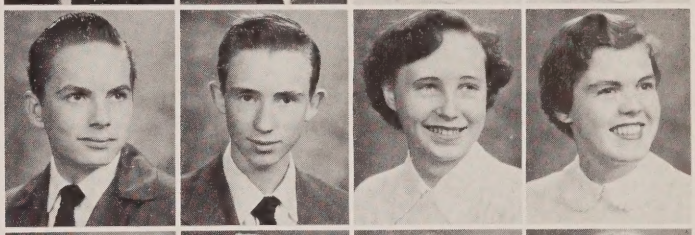

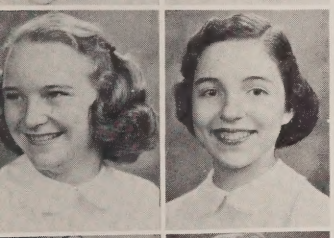

Charmaine Febre

Earl Herndon
Carolyn Hertzler
Bunnie Hines
Martha Holland

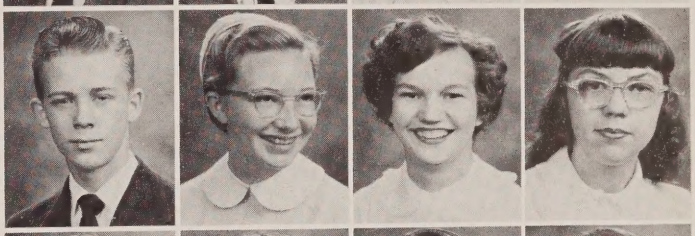

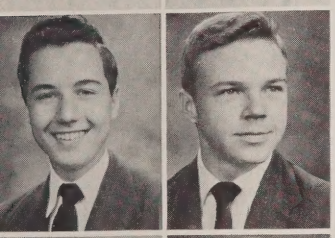

Paul Ferguson

Ann Hoover
Sandra Hoover
James Hubbard
Page Hudson

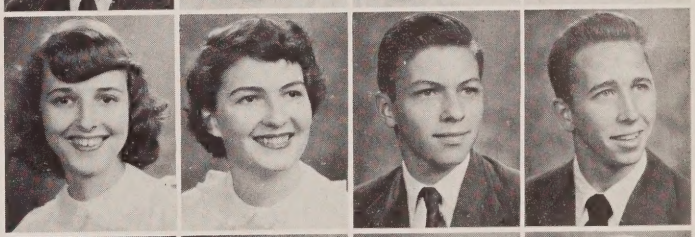

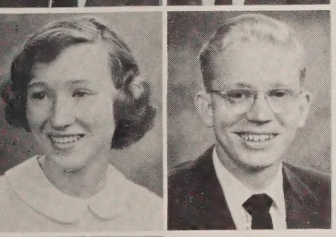

Ray Fite

David Irby
David Jarvis
Robert Jarvis
Nancy Jolly

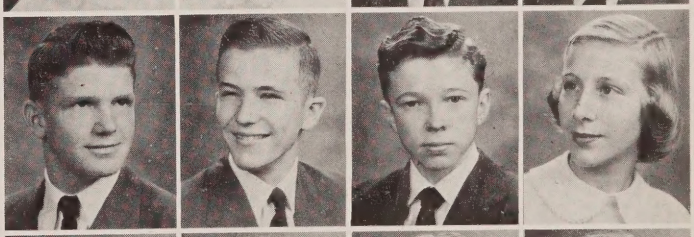

John Folsom

Richard Jolly
Frances Johnson
Hope Johnson
Jean Johnson

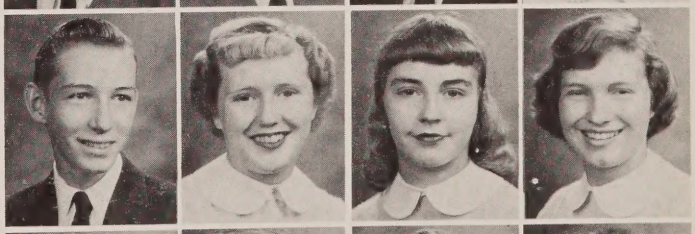

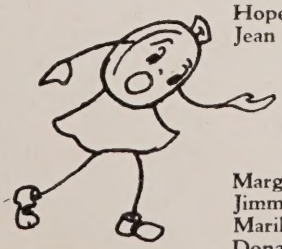

Sadie Fragala

Margaret Johnson
Jimmie Jones
Marilyn King
Donald Krause

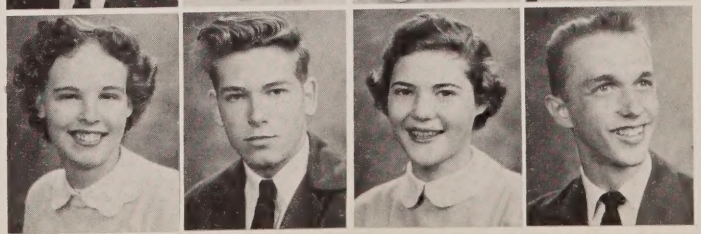

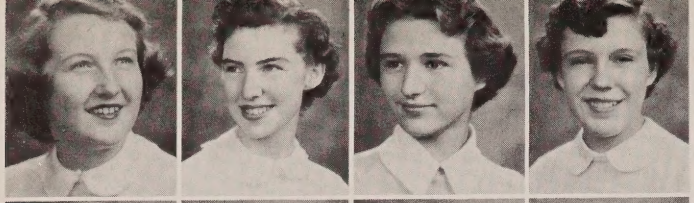

Mary Kuitems
Beulah Lacey
Gladys Lee
Anna Lester

Ada Petty

Sophomores

Patricia Lowder
Wanda Lowery
Naomi Lyerly
Mary Lou McCown

Thomas Phelps
Harvey Phillips
Wesley Poindexter
Eleanor Popkin
Deborah Ann Prior
Ethleen Ricketts

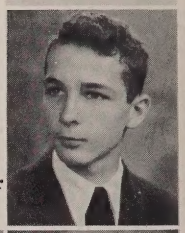

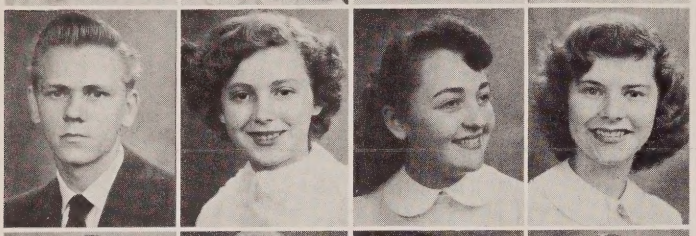

Myrna Ann Pinnell

Glenn McGinnis
Vera Madison
Joan Magro
Patricia Matthews

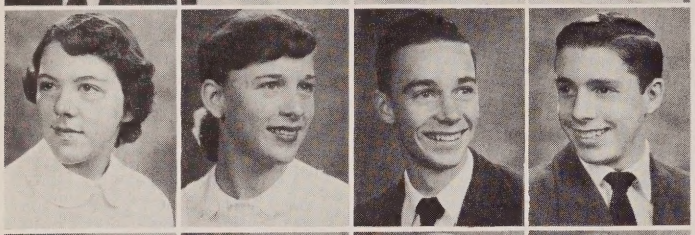

Nancy Pleasants

Betty Bland Maynard
Doris Mayo
Leonard Mayo
John Meadows

Jack Ponton

Janice Milburn
Rudolph Mixson
Vivian Montague
Ann Carol Moore

James Price

Mary Ellen Moore
Shirley Morehead
Robert Morgan
Charlotte Murdock

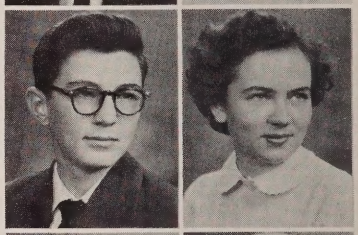

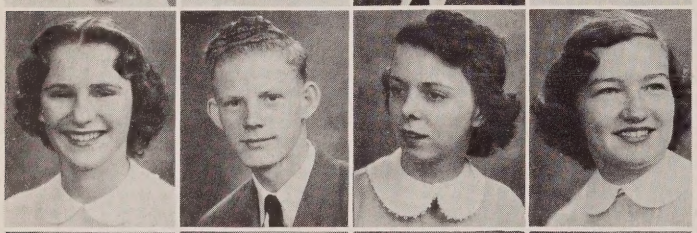

Delores Richardson

Barbara Myers
Bruce Nelson
Patricia Nettles
Bettie Norris

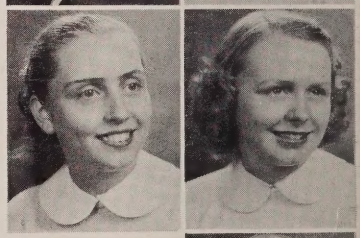

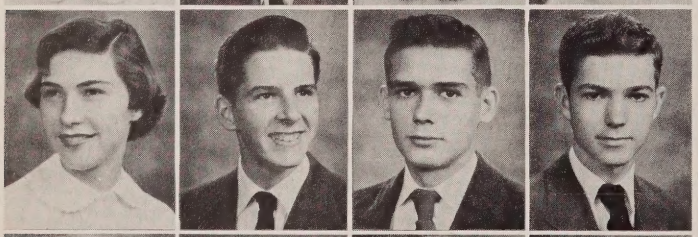

Judy Riddle

Sylvia Olney
Marvin Olson
Thomas Oltarjewski
Gordon Owsley

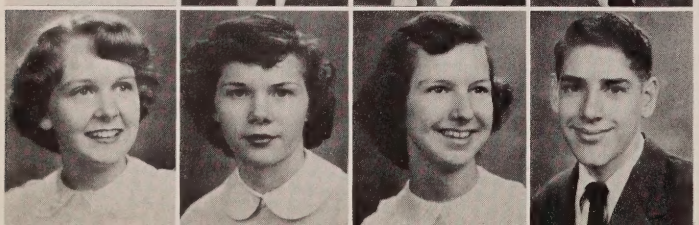

Mary Parker
Jean Pawley
Patricia Pearce
Tony Pennington

Shirley Riddle

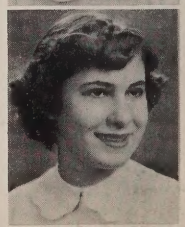

Ada Ann Rideout

Joan Stratton
Mary Strickland
Betty Sue Thomas
David Thomas

1955

Nancy Robertson
Arnold Robinson
George Roundy
Fay Salmon
Thomas Scarborough
Glenn Shepard

Joan Lee Thomas
Peggy Thomas
Rosemarie Thompson
Spencer Tucker

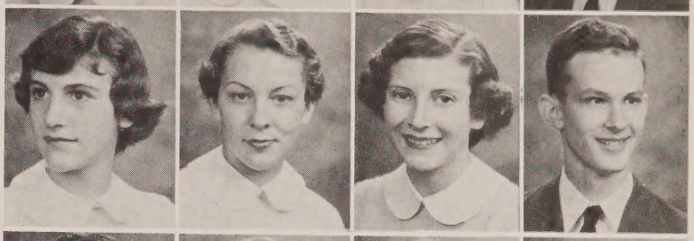

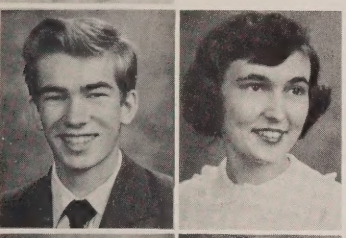

Nancy Roper

Joe Tugwell
Patricia Turner
Betty Mae Umphlet
Richard Verlander

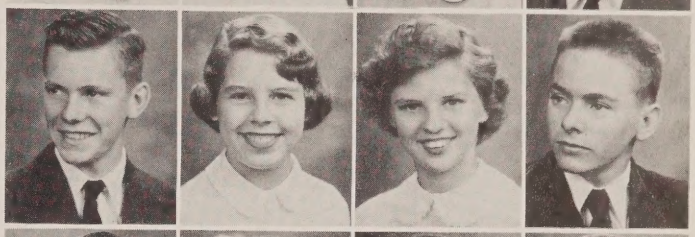

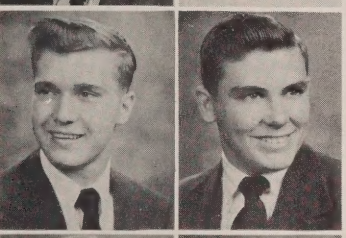

Bernard Rowland

John Wainwright
Patricia Wallmeyer
Geraldine Walper
William Waters

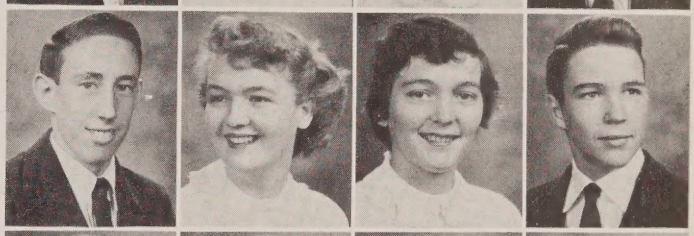

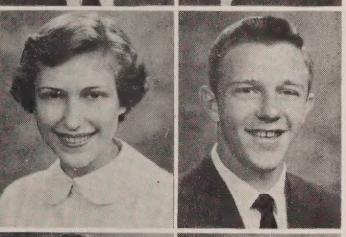

Eugene Sawyer

Erma Jane West
Shirley Wickham
Dorothy Wiggins
Arthur Wildman

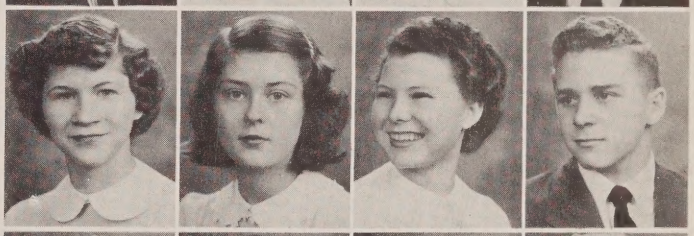

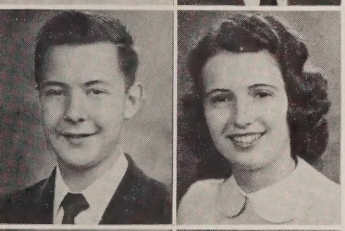

Bertie Jo Seay

Noreita Williams
Robert Wilson
Paul Woodall
Beth Wooldridge

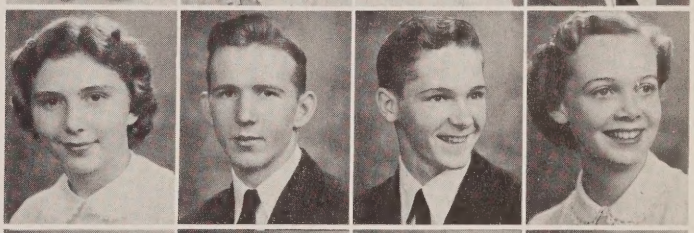

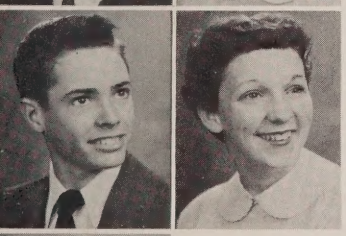

Eloise Shifflette

Carl Woodruff
Carolyn Wrenn
Phyllis Yost
Keith Young

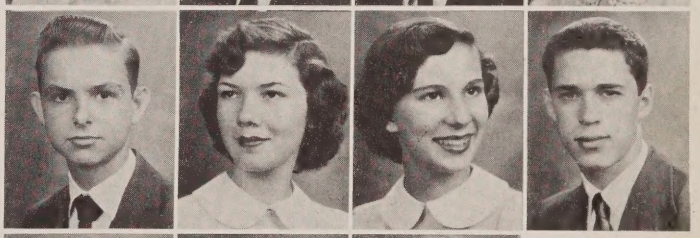

LaVerne Stephenson

Joyce Zeigler
David Zelle
Janet Zinn

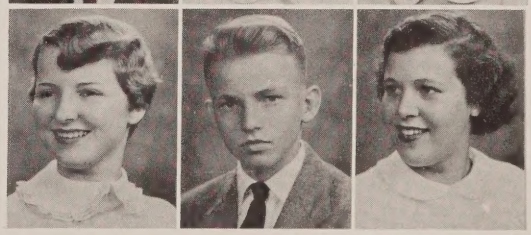

Robert Stone

Eager Freshmen look forward

In September, 1952, we found we were no longer "rats." At last we were freshmen, and we looked ahead to many new jobs and many good times.

First, there were new studies. We found ourselves carrying home more books than ever before, for we were beginning Latin, algebra, and more difficult science.

Second, with many new activities, we still had time for fun. During football season we cheered for the maroon and gold of Warwick, while many of our classmen were marching in the band or advancing in Junior Varsity sports.

Many of us were trying out for plays for the first time. In December one freshman acted in the three-act play "Ring Around Elizabeth."

Music 9 began their December assembly by singing Palestrina's "Gloria Patri" and "Evening Prayer" from Hansel and Gretel. Then the glee club and the senior band presented something new. They played and sang together while the audience sang carols with them. They used this new arrangement in their program at the Christmas Community Sing in Hilton. Dressed in the red and white of Valentine Day, Music 9 sang with the other choruses in assembly while skits were acted out.

We freshmen worked hard this year to support the new student activity ticket. Day after day we sold magazines, and each day our achievements grew. How proud we were when we made headlines in THE SPONGE as the highest selling class.

We enjoyed every minute, every second of our busy freshman year; time passed quickly, and we looked forward to being upperclassmen.

FRESHMAN CLASS OFFICERS—Left to Right: Shirley Redman, Vice-President; Billy Cole, President; Nancy Lanier, Secretary-Treasurer.

to times of their lives

Cross your fingers, girls, here I go!

All together now, let's hit it with a great exuberance.

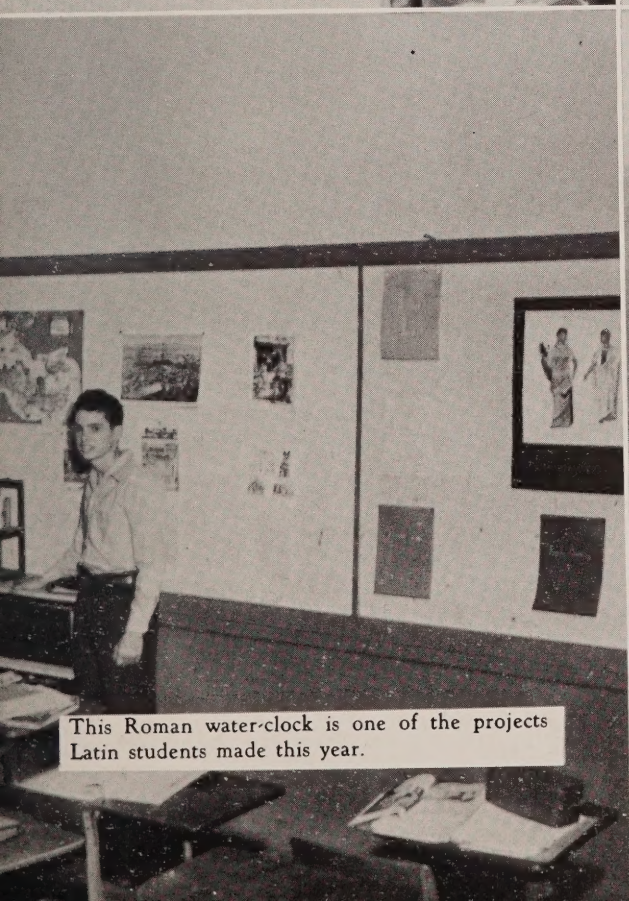

This Roman water-clock is one of the projects Latin students made this year.

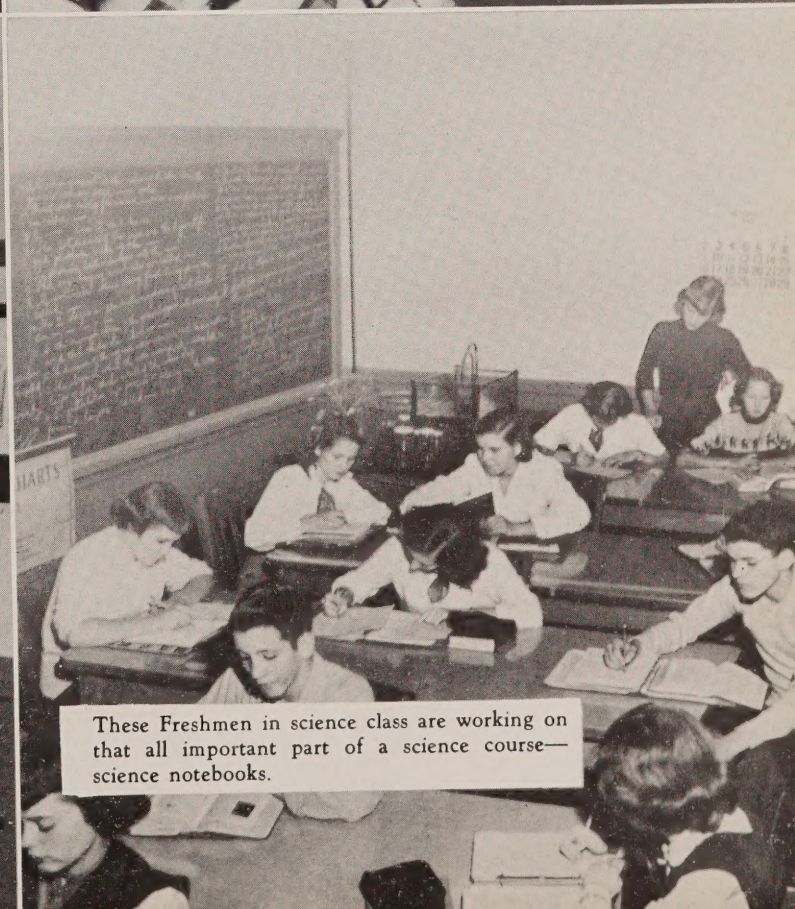

These Freshmen in science class are working on that all important part of a science course—science notebooks.

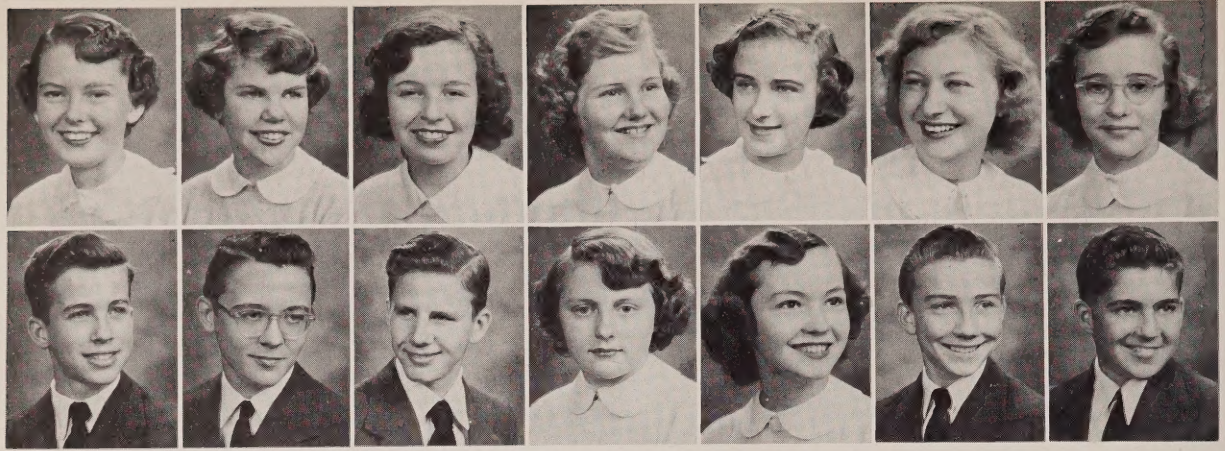

Betty Abbitt Katherine C. Adams Katherine M. Adams Dixie Alligood Patricia Ankers Doris Arehart Jean Aucoin

Gene Autry Warren Aysque Elsmer Bailey Eleanor Bales Trilby Barnes Thomas Barrock Carl Barrs

Freshmen

Betty Jean Batkins
John Beales
Joyce Birdsall
Doris Blanchard
Anthony Bland
Richard Booth

Kenneth Bowen
Lois Boyette
Mae Ellen Briggs
Rebecca Brinkley
Garland Brinson
Robert Brushwood

Billiphine Bryan
Betty Bullock
Leslie Bunting
Mearl Burpo
James Burton
Jane Callis

Phyllis Chandler
Beverley Church
Thomas Clark
Judy Clarke
Jacqueline Clayman
Wiley Cobb

Alice Colbourn
Jerry Cole
William E. Cole
William M. Cole
Sandra Collier
Charles Crabtree

John Crews, Jr.
Patrick Cummings
Robert Cummings
Margaret Cyrus
Betty Davis
George Davis

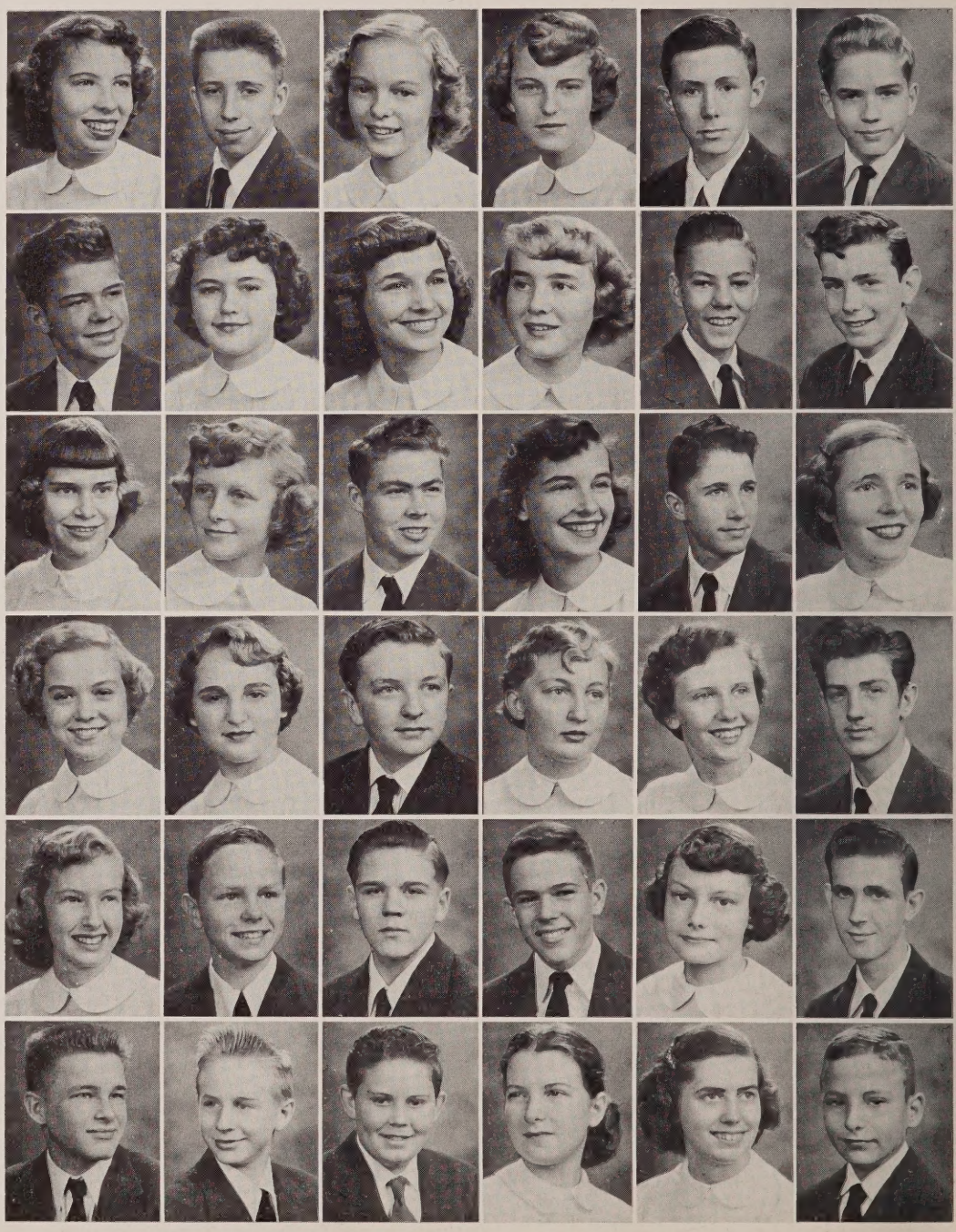

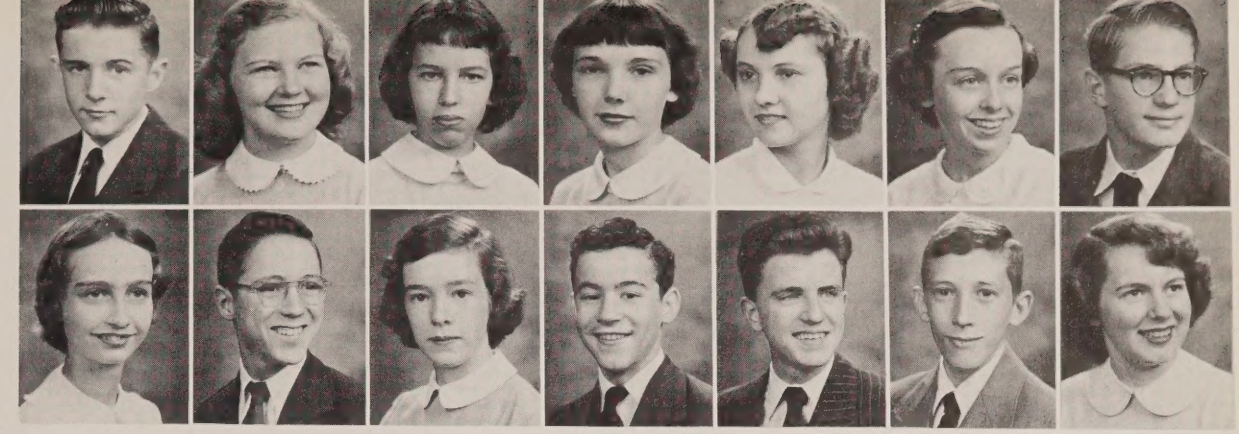

Raymond Davis
Jane Denton
Donna DeStefano
Darlene Dingus
Jane Dowless
Audrey Dunn
James Dyer
Evelyn Dyke
Kemp Eagle
Clare Earle
Douglas Earley
Jerry Eason
Robert Edwards
Teresa Eledge

1956

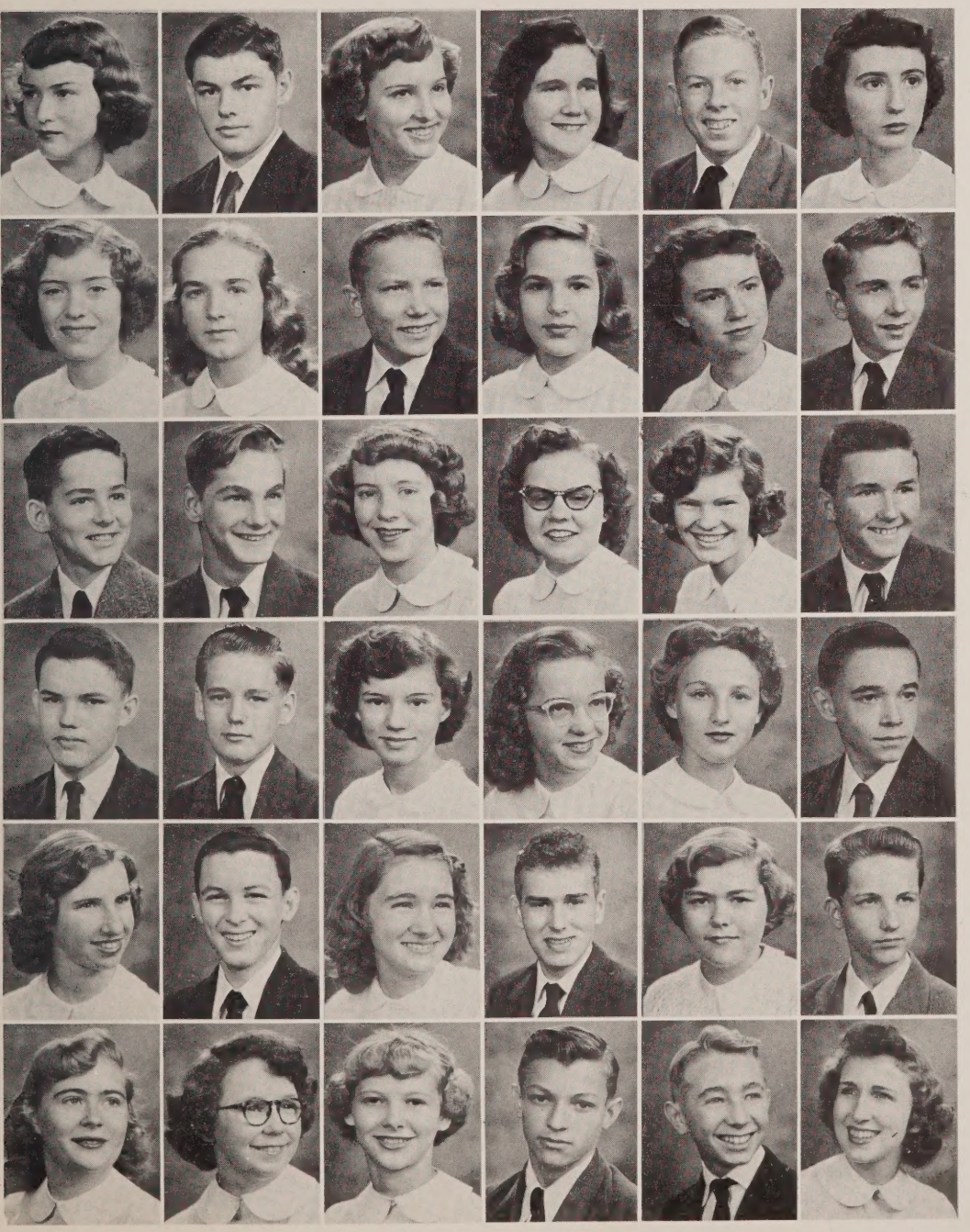

Shirley Elder
Edmund Ellis
Joyce Ellis
Beatrice Engleburt
Joseph Ferguson
Carolyn Flowers

Mary Flowers
Nadine Foster
Robert Foster
Robye Freeze
Doris Fryer
Douglas Fyfe

Bruno Gianelli
Charles Goens
Sharon Goff
Doris Goslin
Jane Hargrove
Cecil Hatchett

Ross Hotchkiss
James Hayden
Mary Hedden
Carole Jean Hicks
Barbara Higgins
William Higgins

Kathleen Hiser
Douglas Hiza
Wanda Hodge
James Holder
Charlotte Holland
William Hopkins

Louise Horne
Betty Jane Howe
Viana Hubbard
Walter Hubbard
Walter Hudgins
Janice Hudson

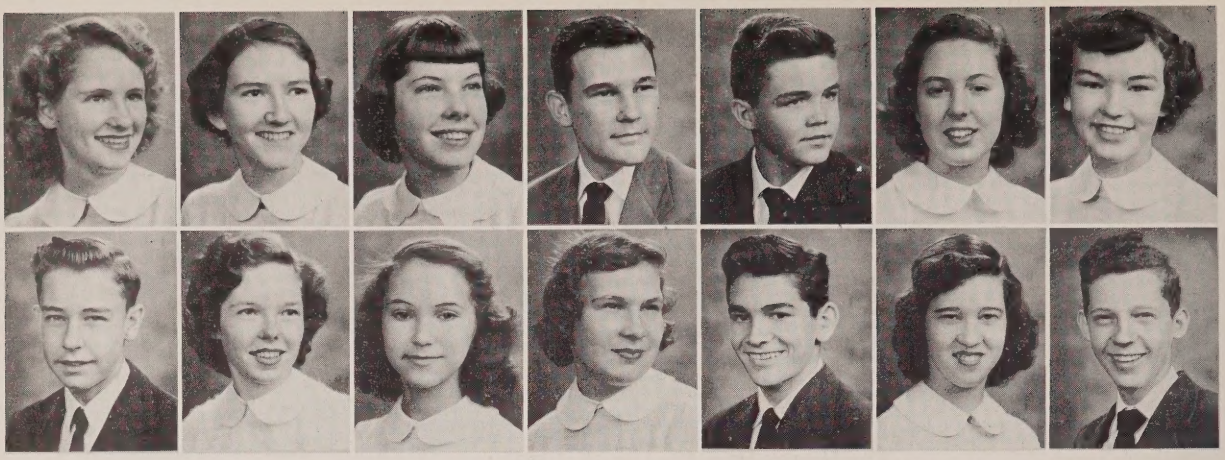

Doris Hughes | Marjorie Hussey | Barbara Ingram | Paige Ingram | Allen Johnson | Dorothy Johnson | Martha Johnston

Frankie Jones | Jean Jones | Lucille Keatts | Joan Lee Kegley | Douglas Kellis | Patricia Kemp | Jerry Klick

Freshmen

Sue Lambert
Arthur Lambiotte
Edward Lange
Nancy Lanier
Thomas Lanier
Fred Lanning

June Leach
Patricia Lee
Nelson Lester
Lynn Lewis
Bettianne Liebler
Paul Little

Lois Long
Pauline Long
Elizabeth Lybarger
Jackie McBride
James McCarron
Jean McCown

Sue McDorman
Amy McFall
Peggy McGhee
Betty McLean
Jeanette McWilliams
Sally Macfarlane

Joy Mangum
Penny Martin
Sue Martin
Kay Melton
Donald Michael
Douglas Millar

Alvin Miller
Elsie Miller
Joyce Miller
Charlotte Milton
Mildred Mitchell
Barbara Moore

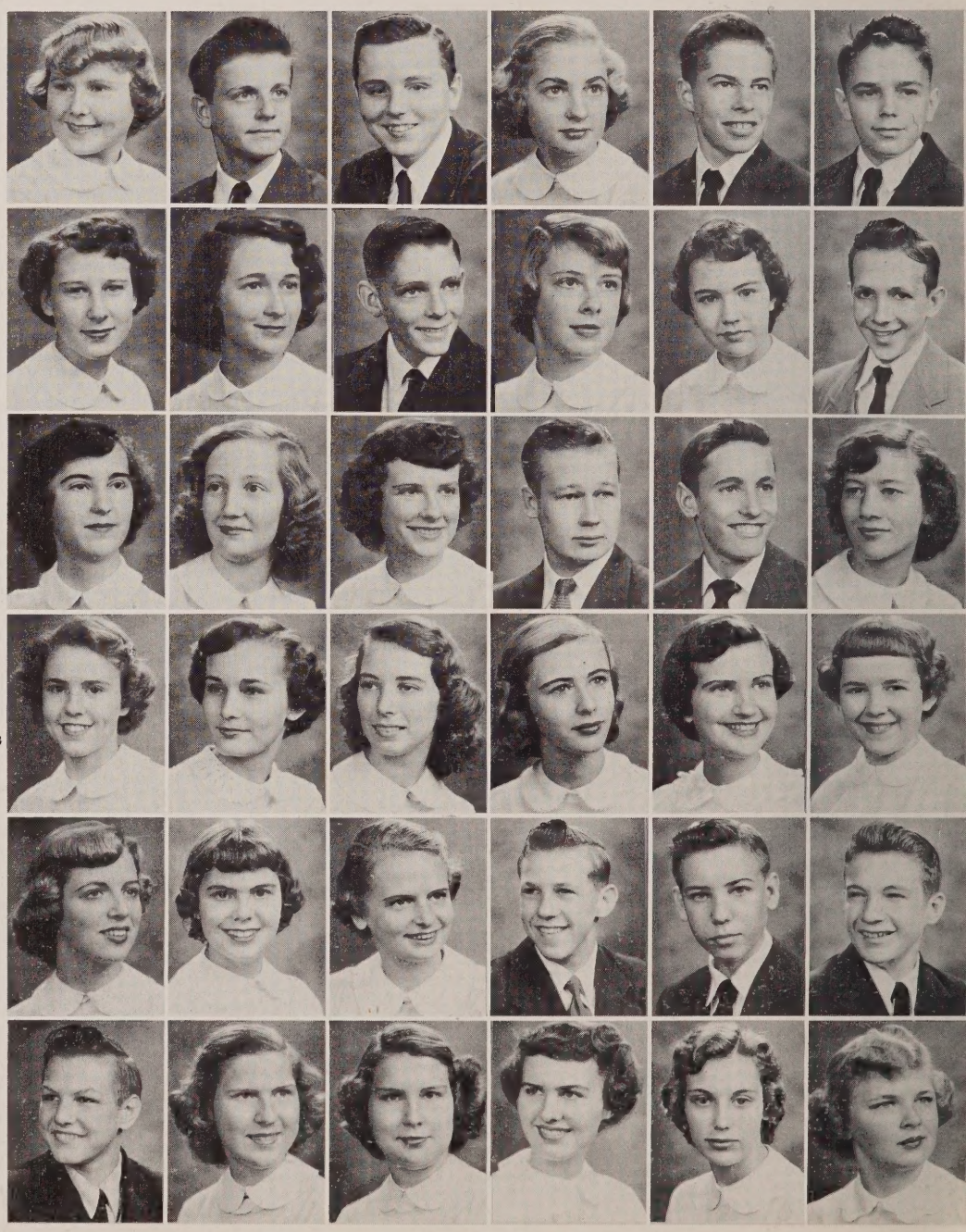

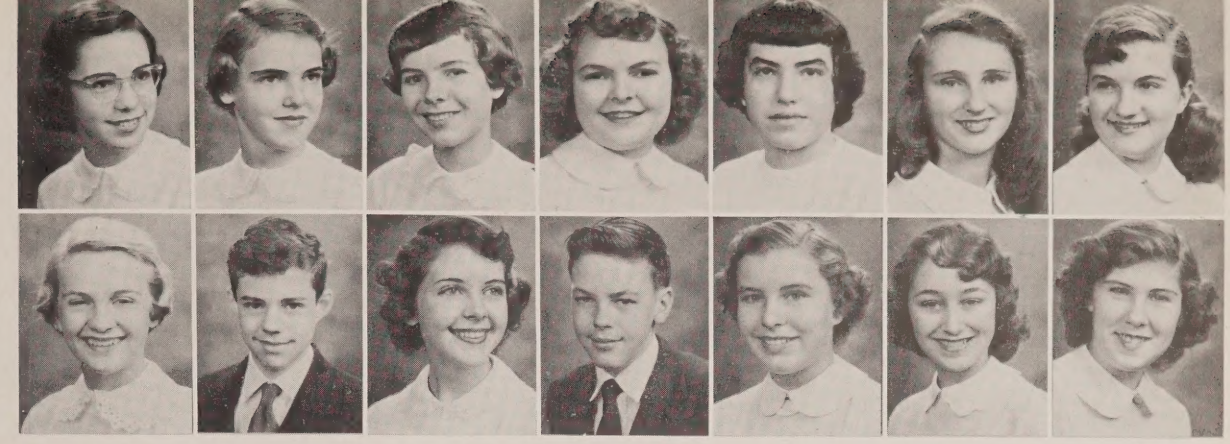

Joyce Ann Moore
Linda Moore
Burkie Morgan
Gloria Morgan
Jane Morris
Betsy Myers
Shelby Jean Nelson
Carol Nigh
Harry Nottebart
Nancy Overby
Austin Owen
Anne Palmer
Barbara Parker
Jean Parkerson

1956

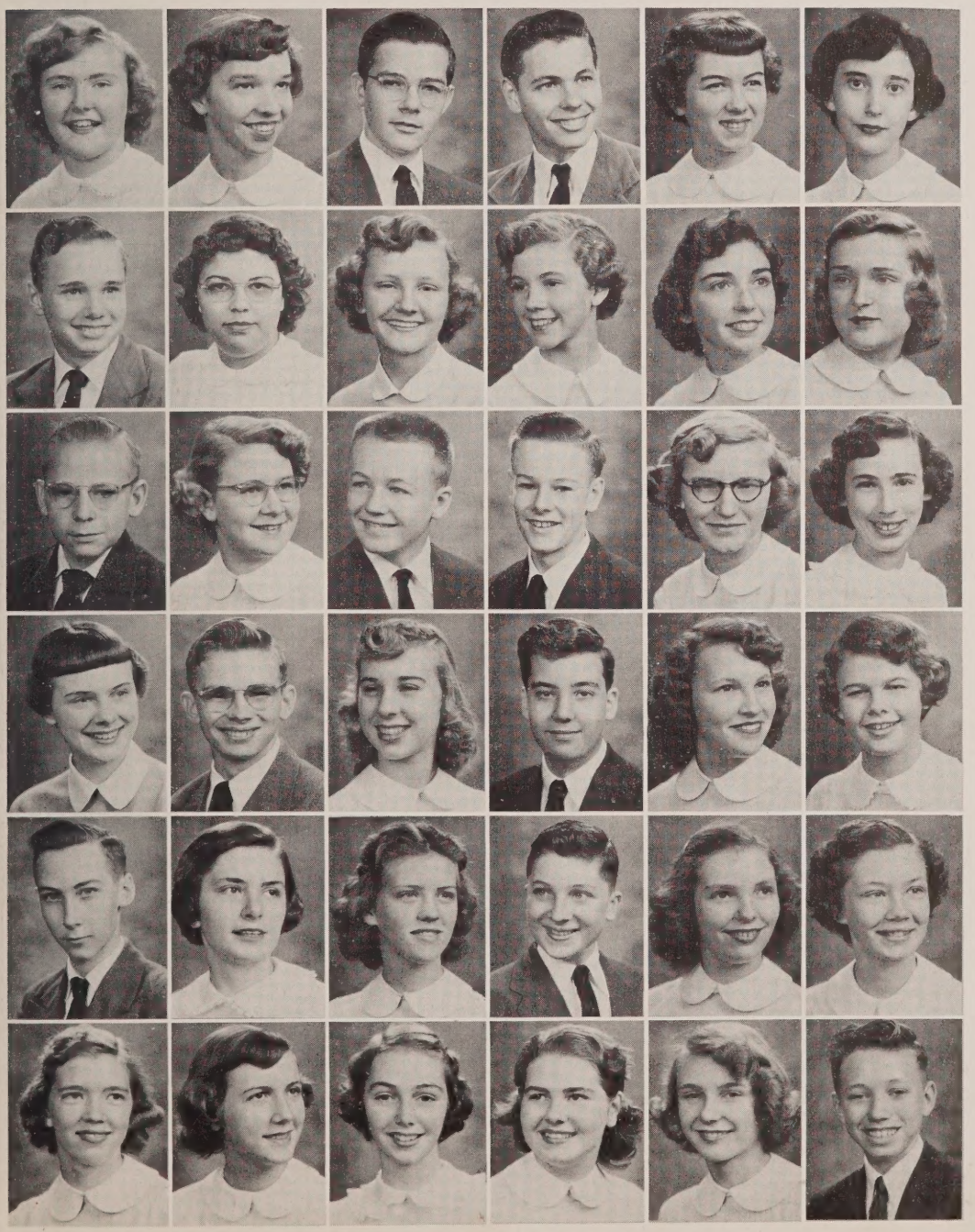

Yvonne Patterson
Shirley Perdue
Melvin Peters
Richard Petty
Sylvia Phelps
Deanne Pitts

Donald Poindexter
Barbara Polick
Ann Pollock
Barbara Ramsey
Shirley Redman
Beverlye Redmon

Jackie Riddle
Linda Rierson
Epes Robertson
Linton Robeson
Edythe Robinson
Sylvia Roper

Mary Lu Royall
Ralph Saunders
Doris Scholy
Dick Seay
Joyce Seymour
Lynne Shankland

Richard Shelton
Nancy Shrieves
Ethel Skeeter
Ben Smith
Lois Ann Smith
Elaine Snead

Nina Snyder
Merle Spruill
Mary Jane Stevens
Doris Sullivan
Thaba Sundermier
Brady Surles

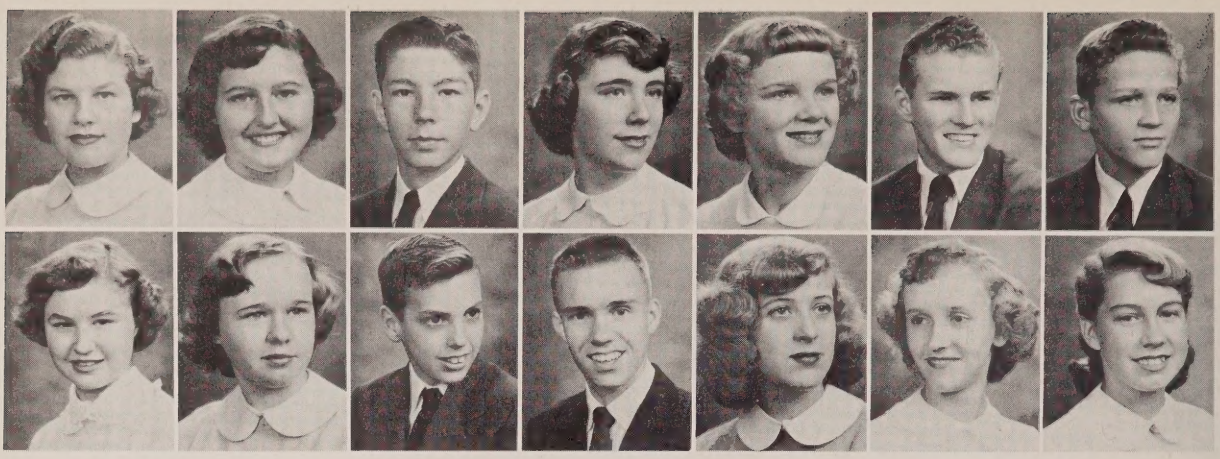

Robert Trousdell

Helen Walker

Nancy Tankersley Betty Thacker Donald Thomas Betty Lee Townsend Patsy Trousdell Randolph Trousdell

Betty Trusler Mary Ellen Turnage Robert Van Deman Leon Vaughan Evalena Vaught Pauline Volhein

Freshmen

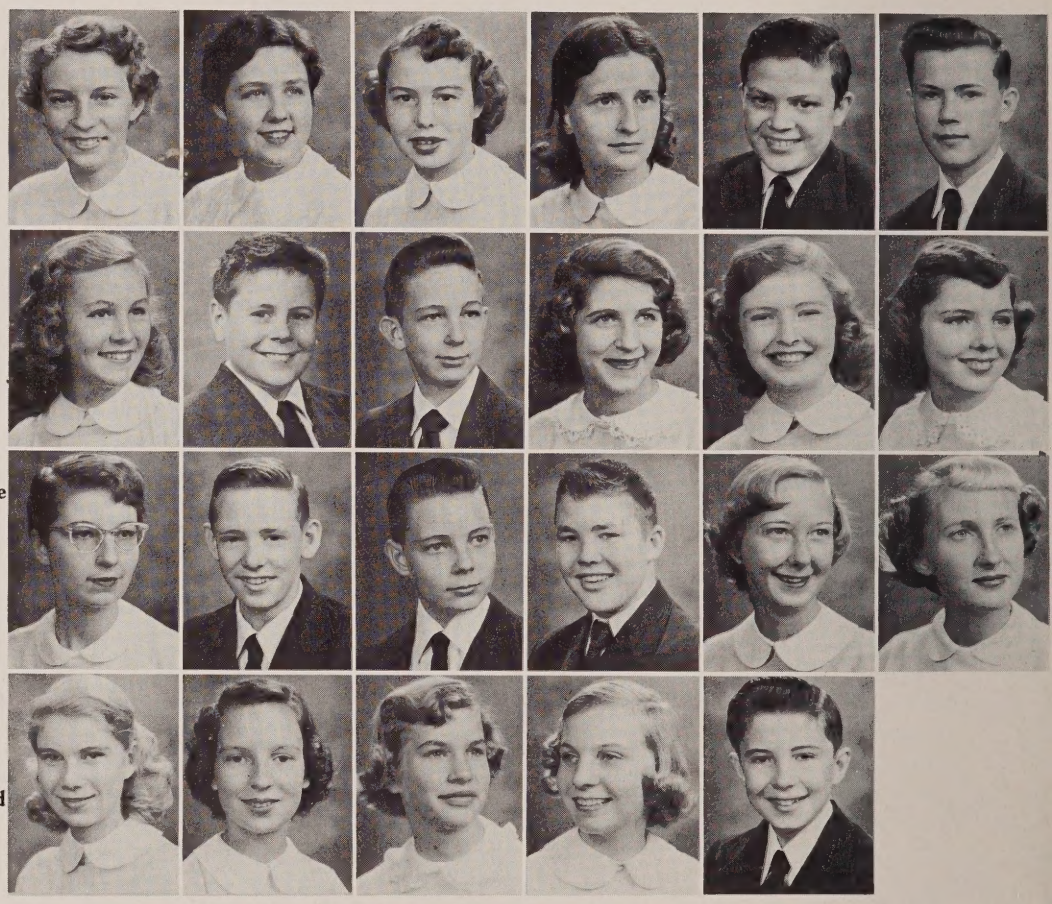

Mary Ann Walker
Martha Ann Ward
Elizabeth Warren
Elizabeth Watts
Charles Webber
Llewellyn Welstead

Helen Wente
Tim Wertheimer
Richard West
Joan White
Lola White
Sylvia White

Virginia Anne White
Duayne Whitehurst
Robert Whiteman
John Wilkins
Maxine Williams
Sharon Williams

Elizabeth Winn
Carol Wise
Mary E. Wood
Judy Woodall
Joseph L. Woodward

Each moment a memory

Are you sure you don't have a test today?

Books! They are the source of our misery.

Hey, "Vida," that's your cue!

What's on the menu?

Eighth Grade

CLASS OFFICERS—Left to Right: Sidney Robertson, President; Nancy Curtis, Vice-President; Helen Walker, Secretary-Treasurer.

In spite of the smears of lipstick and a difficult reading test, we decided that high school was going to be pretty nice after all. The first day the Orientation Committee succeeded in making us feel at home by presenting to us "THE COMPASS," an especially prepared guidebook.

One glance at our schedule cards warned us that we would be in for quite a bit of study, for were not science, home ec., and civics new to us? We soon, however, learned that outside speakers and special projects and field trips helped learning about our school, community, and country to be more interesting.

The magazine campaign served as a test to our initiative and perseverance; how proud we were when we passed with flying colors! We were among the record salesmen!

Determined to become a definite part of Warwick—its activities and functions—we at once began taking an active part in all phases of Warwick life. Nancy Mapp and Kitty Turner entertained us in assembly, and my how excited we were when some of us entered into Junior Varsity football. It seems that we must have a very talented class with the large number participating in both glee club and band.

We still have much to learn about Warwick, but if our first year has been a sample, we are glad that we have four more years ahead of us. We plan to work hard to make Warwick High even better; we are going to lend our time and our talents, so that as we grow in wisdom Warwick will become an even stronger and even more wonderful school.

First Row, Left to Right: Marie Rogallo, Emily Abbitt, Sandra Macpherson, Miriam Lambiotte, Marion Stellwell, Eleanor Wuska, Janice Rowe, Judith McGinnis, Mary Parker. **Second Row:** DeLaura Albertson, Donna Cassel, Joyce Bridgeman, Dianne Rawles, Carolyn Scoggins, Mary Lou Harris, Earleen Brizendine, Barbara Keech, Sally Morton, Billy Tugwell, Sidney Chellis, Nathan Walker, Stanley Guye. **Third Row:** Fred Sherwood, Sandy Russell, J. Hiden Walker, John Baines, John Dalton, Warner Bass, Robert Manzie, Billy Cummings, Kermit Sloate, John Byrd.

First Row, Left to Right: Billy Hancock, Faye Frizzelle, Alice Slate, Mary Rountree, Hayes Brooks, Harriet McArthur, Louise Owens, Earl Sills, McCoy Parks, Louise Cundiff, Patsy Eure. **Second Row:** Gail Harmon, Patricia Pennington, James Dunn, Miss Jean Atkinson, Grace Yoder, Katherine West, Nancy Scott, Andy Shankland, Barbara Blackwell, Charles Zehmer, Stuart Forbes, Joe Flynn, Donald Southard, Juanita Elliott, Donald Wiggins, Gene Andrews, Jimmy Hudson.

Front Row, Left to Right: Stuart Cox, Alice Farrow, Norma Wormick, Mary Leggette, Joanne White, Katherine Mann, Jean Harvey, Virginia Mavey, Marie Owen, John P. James. **Second Row:** Mrs. Rosa M. Mosteller, John Mays, Clarence Brickle, Bobbie Sue King, Tommy Williams, Bobby Wiggs, Eugene Rub, Beverly Eustace, Ann German, Helen McArthur, Judith Hodges, Betty Jo Beaver, Louisa Gary, Betty Sanders, Alexander Wornom, Bill Propst, Frederick Thompson, James Alvis.

Eighth

First Row, Left to Right: Billy Sears, Bobby Crumpler, Charles Dobbins, Jo Ann Bell, Flewellen Fite, Helen Walker, Polly Milton, Patricia Ann Aubrey, Shelby Taylor, Ronald Redman, James Thomas. **Second Row:** Frank Roundy, Charles Rutter, Bobby Irby, Donald Mears, Cornelia McKenney, Warren Wood, Joyce Dovell, Ann Hunnicutt, Diane Raby, Ann Radcliffe, Lee Ann Parkman, Gloria Wood, Louise Plessinger, Diane White, Theresa Stafford, Harry Ragland, George Fisher, Donnie Topping.

First Row, Left to Right: Wayne Mitchell, Bobby Jones, Joyce Hargrove, Patricia Mawyer, James Folsom, John Pully, John Vick, Devon Dail, Robert Krause, Paul Tremaine. **Second Row:** Norman Higgins, Richard Traylor, Barbara Riley, Jean Evans, Nancy Mapp, Doris Fridley, Judy Crisp, Janice Manning, Donna Flamm, Mary Catherine Sellers, Barbara Bartley, Suzanne Sault. **Third Row:** Wayne Harris, Peggy Elder, Harriet Taylor, Carolyn Patterson, Dora Mae Waters, Lamar Wingfield, Ray Kempton.

First Row, Left to Right: Sandra Hobbs, Gail Williams, Ethelean Thompson, Janette Evans, Nancy Vaughan, Toni Thacker, Norma Coppedge, Bonnie Cox, Nancy Curtis, Carolyn Jones, Mary Jo Duke. **Second Row:** Charles Holden, Phyllis Higgins, Richard Correll, Jack Biers, Edwin Conner, Joan Shannon, Aubrey Ellis, Mike Jursaga, Douglas Curtis. **Third Row:** Charles Holden, Phyllis Higgins, Juanita Chappell, Roberta Massie, Robert Spence, J. C. Roscoe, Lee Spain, Mike Pugh, Tom Epperson, Douglas Wilson.

Grade

First Row, Left to Right: Billy Ricketts, John London, Robert McGhee, James Coberly, Curtis Hill, Howard Novinger, Robert Mosteller, James Turner. **Second Row:** Betty Boyette, Charles Burch, Nancy Berryman, Earl Shook, Carol Majette, Virginia Dolan, Jane Garrett, Nancy Gouldin, Jack Dabney, Sue Ann Sprinkle, Joan O'Beirne, Verlinda Corbitt, Verna Kirnrey, Marie Ann Savedge, Jo Ann Mays, Sue Perdue, George Simpson, Patty Clark, Harry Elver.

First Row, Left to Right: Gloria Worley, Betty Flowers, Glenda Vick, Kaye Crews, Ann Kane, Nina Garrett, Georgianna Woods, Mary Doughty, Lorretta Matthews. **Second Row:** Jean Higgins, Barbara Godfrey, Margaret Ellis, Shirley Barnes, Susan Burruss, Sharon Barnes, Barbara Hooker, Joan Muller, Tommy Lawford, Spindler Krause, Jr. **Third Row:** Billy Strader, Donald Blankenship, Sidney Robertson, Edward Manning, Kenneth Amburgey, John Parker, Harold Owsley, Charles Stallings, John Thomasson, Freddie Delmas, Bradley Wenn, Miss Lois Smith.

First Row, Left to Right: Cordell Campbell, Pat Shelley, Sandra Crews, Jackie Norton, Susan Abernathy, Barbara Boutchard, Janet Wainwright, James Allen, George Kemp. **Second Row:** Shelby Jean Godwin, Brownie Marshall, Sandra Snyder, Pat Baldwin, Martha Mercer, Kitty Turner, Maxine Carneal, Beverly Struck, Jean Nelson. **Third Row:** Dickie Fallen, Scott Panton, John Hodges, Timothy Mitchell, Curtis Rowe, Carlton Young, Walter Sadler, Jay Peterson, Billy Castle, Charles Carver, [illegible]s. Osborne.

First Row, Left to Right: Barbara Satchell, Patricia Harlow, Joanne Magilley, Susan Crutchlow, Sally Huffman, Juanita Blakely, Hamilton Newton, Eure Jenkins, Robert Hoard, McKenny Brooks, Russell Howard, Elizabeth Banton. **Second Row:** Betty Alewine, Myra Burrell, Barbara Spain, Betty Lou Perry, Sylvia Vick, Wayne Wright, Paul Moore, Freddie Reese, Charles McLaurin, Shirley Jean Slavey, Bessie Garrett. **Third Row:** Darla Scott, Priscilla Smith, Peggy Yearwood, Robert Purdy, Carroll Johnson, Donald Rhinesmith, Duncan Ashe, Eddie Edwards, William Johnson, Charles Meissner, Lavern Honeycutt.

First Row, Left to Right: Phyliss Williamson, Marie Martin, Mary Wright, Jeanette Cecil, Mary Faubion, Lois Chellis, Barbara Cole, Frankie Johnson, Bryant Johnson, Warren King. **Second Row:** Mary Adams, Fay Brinkley, Janet Grant, Sonja Campbell, June Ward, Alice Marks, Ann Grow, Ora Chandler, Mary Ann Berry, Linda Williams. **Third Row:** Albert McCaskill, Ronnie Davis, Otto Wells, Dallan Delk, Gardiner Smith, John Hancock, Bucky Waters, Jimmy Norris, Walter Campbell, Lois Ferrell, Robert Inman, Miss Chace.

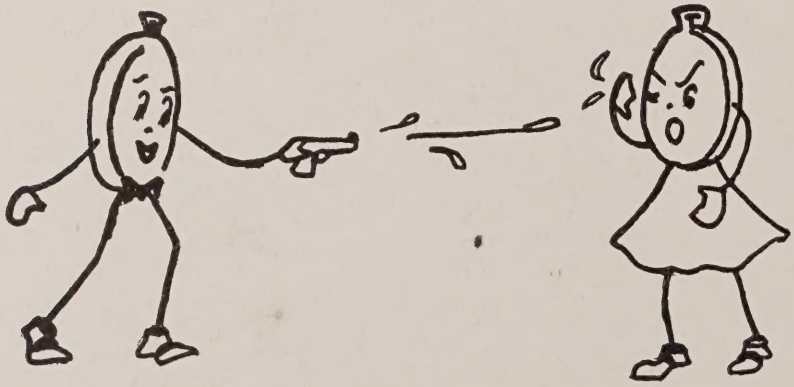

We remember after hour fun

Student Co-operative Association

In the spring of 1952 the Student Ticket Committee began one of the biggest projects of the Student Cooperative Association, a money-saving student ticket. In the fall the committee sold 958 student tickets. To make the project financially sound, Warwick students sold magazines.

A written constitution of the powers of the S.C.A. was drawn up by the Constitution Committee. The constitution set a high standard of achievement for class and S.C.A. officers, and it gave the S.C.A. the power to award certificates of merit. The constitution was approved in the fall of 1952.

The Social Committee planned dances to celebrate Halloween, Christmas, "Twirp Season" and Farmers' Day. They sponsored an October dateless dance for the eighth grade, and, in March, a spring dance.

Each new eighth grader was given "THE COMPASS," a guidebook prepared by the Orientation Committee.

The School Spirit Committee decorated the goal posts for football games, and during basketball season they decorated the gym. They sent the teams to out-of-town games in decorated buses.

The Cafeteria Committee decorated the cafeteria with flowers and paintings.

The Assembly Committee planned many interesting programs, such as "Truth or Consequences," and the speeches made by the foreign students from William and Mary.

The Ethics Committee continued to improve the high moral code set by the S.C.A. in 1950.

S.C.A. EXECUTIVE COUNCIL—First Row, Left to Right: Jimmy Thompson, First Vice-President; Tom Crosley, Tenth Grade President; Sidney Robertson, Eighth Grade President; Sammy Bland, Parliamentarian; Clyde LaRue, Twelfth Grade President; Doug Lawson, President. **Second Row:** Mary Ruth Bunch, Reporter; Geneva Hopkins, Secretary; Liz Schuster, Treasurer; Robert Mangum, Eleventh Grade President; Brad Gray, Second Vice-President; Billy Cole, Ninth Grade President.

S.C.A. CONGRESS—First Row, Left to Right: Clyde LaRue, Sam Bland, Mary Ruth Bunch, Lizbe Schuster, Geneva Hopkins, Brad Gray, Jimmy Thompson, Doug Lawson. **Second Row:** George Michie, Betty Altwegg, Arthur Wildman, John Zehmer, Don Krause, Billy Cole, Tom Crosley, Robert Mangum. **Third Row:** Jane Gresham, Nancy Lenz, Tommy White, Dean Spangler, Jimmy Pierce, Malvern Powell, Jim Daniel, Richard Bigelow. **Fourth Row:** Meredith West, Betty Mangum, Grace Yoder, Emily Abbitt, Bonnie Cox, Carol Nigh, Joanne Magilley, Flewellen Fite, Helen McArthur. **Fifth Row:** Tommy Lanier, Sandra Hoover, Jackie Adams.

On November 4 students voted for their favorite political candidates, and now Mr. Millner is posting the returns in the hall.

COMMITTEE CHAIRMEN — Front Row, Left to Right: Dot Krause, Aurelia Campbell, Betty Altwegg, Brad Gray. **Second Row:** Sam Bland, Mary Ruth Bunch, Jim Thompson, Henry Jordan, Jo Ann Grant.

Sammy and Bernard are taking another order for the Student Activity Ticket.

Work is rewarding! Mrs. Strothman, teacher of a high-selling homeroom in the student magazine sale, was the first to receive a corsage.

"Judy" Billett, Nona Bostick and George Michie sell an ad to Mr. B. E. Rhodes at the Bank of Warwick.

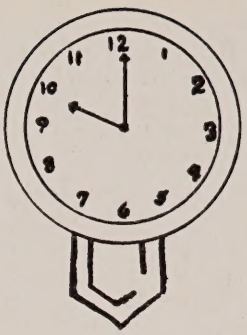

SUZANNE FITE
Editor

The clock strikes . . .

Betty Altwegg and "Bev" Cassidy check subscriptions as Miss Abernathy looks through the files.

First row: Suzanne Fite, Editor; Nancy Lenz, Art Editor; Nona Bostick, Advertising Manager; Betty Altwegg, Assistant Business Manager; "Judy" Billett, Literary Editor. **Second row:** Bev Cassidy, Assistant Editor; Miss Abernathy, Faculty Advisor; George Michie, Sports Editor; Martha Ann Ballard, Picture Editor; "Dot" Krause, Typist; Joyce Bristow, Business Manager.

JOYCE BRISTOW
Business Manager

In May, 1952, our new staff met for the first time. In a year we would have in our hands the "NINETEEN FIFTY-THREE WARWICK."

All summer and fall we "covered the town" selling ads for Nona to check. Joyce, our Business Manager, was in charge of money of "every description." As Assistant Business Manager, Betty checked subscriptions and activity tickets, and in November we ordered over a thousand annuals.

When our "dummy" came, we crowded around it trying to see every page; and led by Suzanne, we began our real work. Martha Ann planned and scheduled pictures and assisted the photograher, while John and "Eddie" flashed informal shots at assemblies and games. Nancy designed the clever drawings.

George interviewed coaches and players and "Judy" rushed to finish her writeups for "Dot" to type. "Bev," the Assistant Editor, helped with every job.

Miss Abernathy, our busy sponsor, found time to help each one of us, even when six or seven were asking her questions at once.

We'll never forget those freezing winter evenings when we worked at school rushing to meet our deadline.

At last your "NINETEEN FIFTY-THREE WARWICK" is a reality. We worked hard, for you deserved the best.

and we rushed to meet the deadline for the Warwick!!!

"Dot" Krause types copy, and Martha Ann Ballard plans pictures, while Nancy Lenz creates new drawings.

For the news of the day . . .

June Sorrells and Betty Lou Skeeter "hunt and peck" over the keyboard as they type up the copy.

The deadline is close!

we read the Sponge

"THE SPONGE" came out every three weeks. To the staff in room 151 this meant working hard every day, often late after school, and on Saturdays.

Bennett Wilson, shut up in the little closet with "Editor's Office" over the door, busily scratched out editorials and the column "Dear Pat." "Pat" Perrin "covered" the school for news, editorials, and her editorial column "Dear Ben." Pat Barber would be out interviewing a player or coach, and Virginia Baker and Shirley Baldwin out gathering news.

Joanne Parker set up the "streamlined" makeup of the finished work, while Shirley Howell made headlines.

Lola Hampton managed the finances of THE SPONGE. She wrote the column about students, called "Guess Who."

Bill Lee and Cary Davidson "chased down" ads, then set them up; Bill also took pictures.

The exchange column and "Sports Interrogations" were written by "Bobby" Vaughan. Writing feature stories and "Country Talk" was Ann Coleman's duty.

Anyone passing room 151 would quickly recognize the familiar sight as the deadline drew near. Each editor was doing his job, Virginia calling through the "office" window telling "Ben" to hurry; Lola sitting with pencil in hand blankly staring at a sheet of paper; Pat splashing ink over a piece of paper and herself; "Bobby" up to his elbows in glue, and Mrs. Roberts going crazy . . . wouldn't you?

SPONGE STAFF—Front Row, Left to Right: Joanne Parker, Make-Up Editor; Cary Davidson, Advertising Manager; Shirley Howell, Headline Editor. **Second Row:** Bennett Wilson, Editor; Shirley Baldwin, Reporter; Pat Perrin, News Editor; Bobby Vaughan, Exchange Editor; Lola Hampton, Business Manager; Pat Barber, Sports Editor; Ann Coleman, Feature Editor; Mrs. Semple Roberts, Adviser; Virginia Baker, Reporter; Bill Lee, Advertising Manager.

Extra! Extra! Read the latest as Bill Lee and Pat Barber distribute **THE SPONGE.**

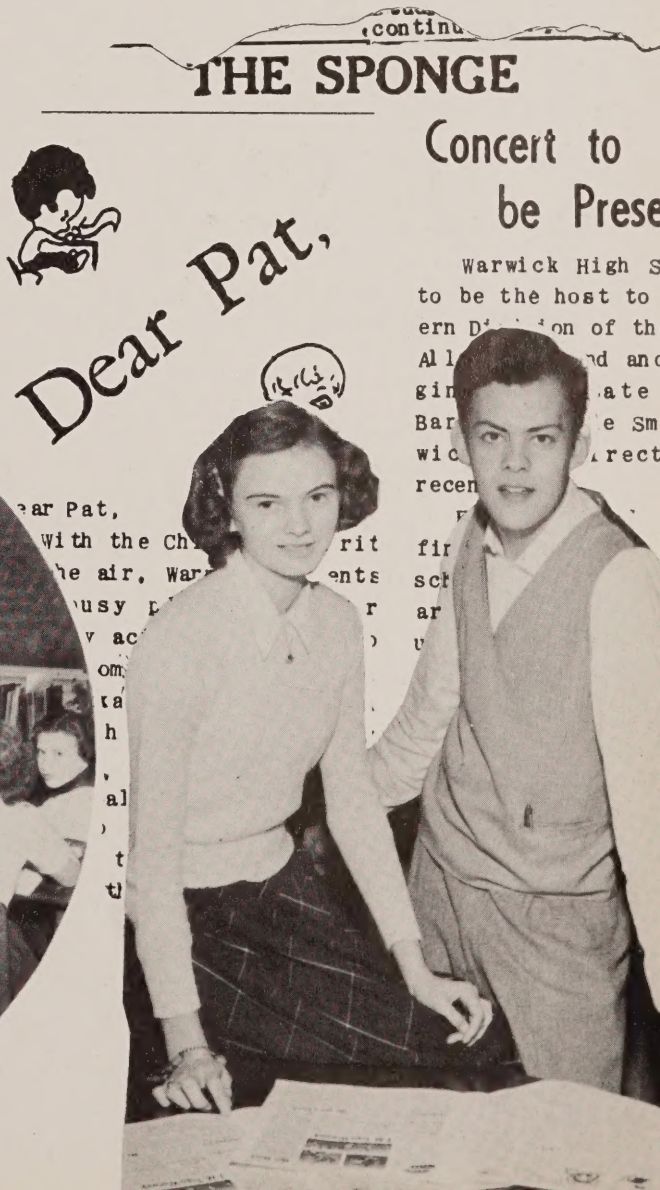

First Row, Left to Right: Marvin Olson, Gwen Hicks, Garland Moseley, Betty Carver, Colleen Smith, Fay Salmon, Madeline Smith, Billy Welstead. **Second Row:** Richard Verlander, Betty Cunningham, Sara Jane Bowden, Carl North, Reddin Scoggins, Glenn McGinnis, Pete Eure, Eddie West, Everett Bowden, Judith Watts, Billy M. Cole, Henry Deese. **Third Row:** Tommy Phelps, Lee Burcher, Judy Riddle, Sylvia Keech, Geneva Hopkins, Doris Skeeter, Linton Robeson, Sam Phillips, Polly Kennedy, Sidney Franske, Don Stroud, Jackie Clayman, Elizabeth Winn, Charles Moon, Donald Marks, Don Krause, Frances Dishman, Sam Harris, Earl Johnson, Billy Morris, Monty Martin. **Fourth Row:** Llewellyn Welstead, Asa Shield, James Burton, Mary Lu Royall, Derward Johnson, Sharon Williams, Annie May Osborne, Henry Moreland, David Jarvis, Leonard Calhoun, Eugene Argabright, Don Poindexter, Thomas Clark, Woody Smith, Douglas Haughton, Ivey Bridgers, Tommy Scarborough, Wesley Poindexter, Oakley Gilmer, Sidney Robertson, John Pully, Ray Barnes, Jimmy Post, Douglas Millar. **Fifth Row:** Pete Faulkner, Sonny Motley, Bill Schuster, Marty Reed, Eddie Lange, Rose Nell Cunningham, Esther Skeeter.

Hours of practice made pleasant listening

To the beat of the drums our Senior Band marched onto the field. It was football season, and at Hampton, Newport News, and here at Warwick, they entertained at half-time.

On fall mornings they practiced their half-time formations. After the presidential election they made a formation for "Ike," and at the Highland Springs game they made an "H" and a "W," playing the "Alma Mater" for both schools. For Highland Springs they played a Highland Fling, and "Spring" came out with flowers.

At the head of the band marched their high-stepping majorettes, Sara Jane Bowden and Geneva Hopkins, and their capable drum major, "Monty" Martin. Their ability added to the band's color and precision.

In class, the band elected officers. They were "Brad" Gray, President; Henry Moreland, Vice-President; Geneva Hopkins, Secretary; "Sonny" Motley, Treasurer; Frances Dishman and Sara Jane Bowden, Reporters. Many helped to take care of the room; they did everything from filing music to repair work.

Their director, Mr. Lyle Smith, directed them in performing something new on the peninsula, arrangements for chorus, band, and audience. At Christmas time the Music Nine chorus sang carols as the band played in assembly and at the Hilton Community Sing.

In January, the Senior Band gave a "Thank You" concert for the citizens of Warwick, for helping them raise the money for their new uniforms.

The All-State Band came to Warwick in February to give a concert. Four Warwick players were selected to play in this band of excellent students. They were: "Billy" Welstead, flute; Donald Stroud, French horn; and two bass horn players, Henry Moreland and David Jarvis.

During the year they marched in several parades on the peninsula and away.

In March the Warwick Band travelled to Maury High School in Norfolk. There they played in the District II Music Festival for all Tidewater schools.

They also made a trip to Williamsburg in the spring to present a concert for the patients at the State Hospital.

In April they gave their annual Spring Concert in the Warwick auditorium.

An outdoor concert at the Mariner's Museum was their last program of the year.

Band

WOODWIND SECTION

PERCUSSION SECTION

BRASS SECTION

MAJORETTES AND DRUM MAJOR—**Left to Right:** Geneva Hopkins, "Monty" Martin, Sara Jane Bowden.

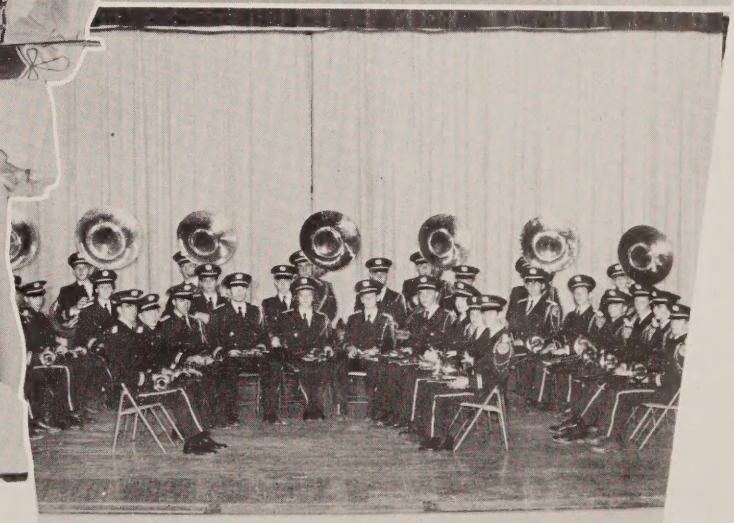

Band Officers

Two of the band officers, Brad Gray and Geneva Hopkins, check over plans for the "All State Band" with Mr. Smith.

Intermediate Band

In the fall we thirty-two members of the Intermediate Band began practicing for our first performance for the October 8 P.T.A. meeting. We played "Activity March" and "Challanna Waltz," and the Senior Band followed with three selections.

At the Newport News-Warwick J.V. football game we entertained at half-time. Our drum major led us onto the Warwick field.

In March we went with the Senior Band to Maury High School in Norfolk to compete in the District II Music Festival.

We marched in several parades throughout the year.

Our last program was a concert, given in the spring. With the season complete, we saw that we had not only another year of practice, but a year of experience. Senior Band members were graduating; many of us looked forward to "filling their boots."

First Row, Left to Right: Russell Howard, Ray Bailey, Charles Meissner, Ben Smith, Dick Petty, Mary Carr. **Second Row:** Robert Purdy, Gene Andrews, Frank Booth, Barbara Riley, Dick Booth, George Brady, Patrick Conners, Lowell Vaught. **Third Row:** Nathan Walker, Duayne Whitehurst, Carl Batkins, Donald Anderson, Gary Stephenson. **Fourth Row:** Ethel Skeeter, Frank Pultz, Kenneth Amburgy, Barbara Cooley, Billy Higgins, James Anderson, Billy Spencer, Bobby Allen, Jimmy Norris.

'Twas the night before Christmas—almost—and the A Cappella Choir, forming a Christmas tree, sang familiar Christmas songs in assembly.

It's sixth period and the A Cappella Choir is practicing "The Halls of Ivy" for the Autumn Serenade.

Music is timeless beauty

Early in the fall our A Cappella Choir started practicing for the Autumn Serenade. We remember singing "Halls of Ivy," "Were You There," and "Call to Remembrance."

We juniors and seniors, selected from earlier music classes, elected these officers: Donald Stroud, President; "Patsy" Thore, Vice-President; Lou Raye Warren, Secretary; Anne Piland, Treasurer; Mary Ruth Bunch and "Dot" Krause, Reporters.

As the Christmas Concert drew nearer, we were singing Fred Waring's beautiful "Song of Christmas." We sang at the Christmas meetings of the P.T.A., the A.A.U.W., and the Rotary Club.

In March we began rehearsing late after school for the operetta. Performed on April 23-24, it was a great success.

At Commencement time we were singing the Senior Class song, "You'll Never Walk Alone."

We hope that future A Cappella Choirs will have as many successful concerts as we enjoyed presenting this year.

A Cappella Choir

First Row, Left to Right: Pat Mitchem, Ann Elizabeth McLean, Barbara Flythe, Joyce Bristow, June Hubbard, Dot Krause, Mary Ruth Bunch, Carolyn Cabe, Patsy Thore, Tallulah Horton, Lou Raye Warren, Frances Phillips, June Heier. **Second Row:** Anne Patten, Jewel Yoder, Anna Kornhaus, Esther Skeeter, Antoinette Gary, Mary Se Stone, Jean Hopkins, Jacqulyn Failor, Anne Piland, Gail Thomas, Joan Dickey, Dot Ripley, Lee Hughes. **Third Row:** Derward Johnson, Bryan Johnson, Jimmy Appleton, Don Stroud, Eddie Hornlein, Tommy Edwards, Lloyd King, Buddy Wood, Eugene Sawyer, Jimmy Matthews, Billy Clark, Tommy White, Ronnie Stafford.

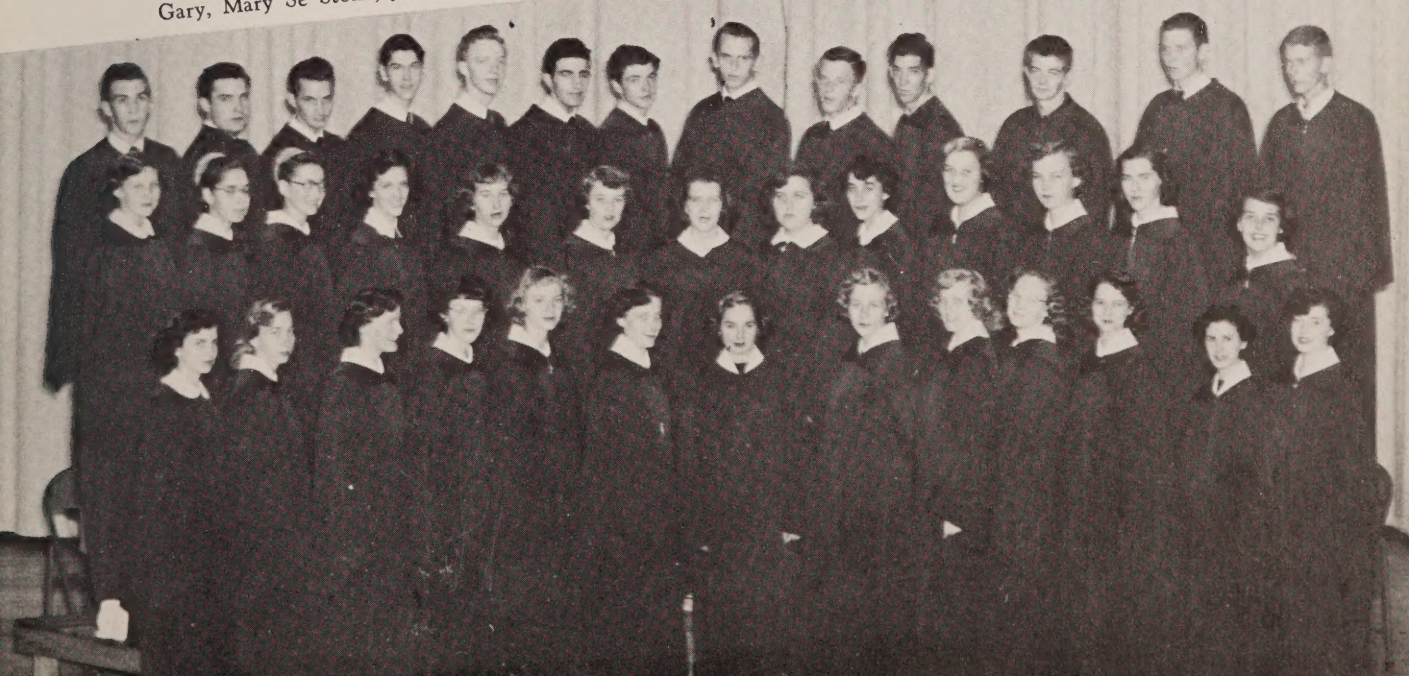

The Warwick Harmonaires are singing "Bill Grogan's Goat," a favorite assembly number. These students are acting out the story of Christmas in their annual Christmas Concert.

Created for pleasure

In the October Autumn Serenade we Mixed Chorus members remember singing and acting out "Come To The Fair." We were members of three tenth and eleventh grade music classes, and in assemblies and programs we sang as a group.

The girls from two of our music classes formed the Girls' Choir. In the Autumn Serenade they sang songs like "Steal Away," and "Someday My Prince Will Come."

While some of us acted out scenes in the Christmas Concert, other Mixed Chorus members and the A Cappella Choir created a background of music.

With all the other music classes, our Mixed Chorus participated in the Valentine Day assembly. Musical skits were acted while the choruses sang Valentine music.

We remember hours of practice and backstage work producing the annual operetta.

Singing "Land of Hope and Glory," we sang at our last performances of the year, Baccalaureate Sermon and Commencement.

MIXED CHORUS—First Row, Left to Right: Joanne Sykes, Janet Davis, Sandra Comey, Bertie Jo Seay, Mrs. Sheaks, Director; Patricia Booker, Ruth Givens, Bev Cassidy, Jeanette Dunn, Ann Clark. **Second Row:** June Sorrells, Betty Lou Skeeter, Charlene Carter, Lewellen Dolan, Jean Johnson, Margaret Newton, Dot Foxx, Anne Freeman, Onna Lee Caynor, Frances Saddler, Barbara O'Neal, Mary Strickland. **Third Row:** Joan Magrove, Delcy Campbell, Margaret Correll, Evelyn Hickman, Patsy Thacker, Norma Snyder, Jackie Franske, Barbara Petty, Carolyn Wrenn, Delores Richardson, Shirley Howell, Connie Yoder, Ann Carol Moore. **Fourth Row:** Emma Jane Wrenn, Trissie Dobson, Shirley Riddle, Ann Morrison, Girlie Stratton, Juanita Adams, Elsie Butcher, Verline Flowers, Freda Goodwin. **Fifth Row:** Joan Lee Thomas, Nancy Moore, Harry Robinson, Bryan Johnson, Rawley Fallen, Sylvia Woodall, Agnes Brittingham, Nancy Carneal, Gloria Schaefer, Donna Powell, Myrna Alderfer. **Sixth Row:** Pat Wallmeyer, Fred Kellis, Carleton Hurman, James Krebs.

Mixed Chorus

¿Quien Sabe?

First Row, Left to Right: Brad Gray, Suzanne Fite, Henry Jordan, Ada Lou Worth, Brandon McDaniel, Martha Ann Ballard, Ann DeAlba. **Second Row:** Janet Shannon, Judy Watts, Pat Mitchem, Joan Dickey, Kathryn Layne, Shirley Baldwin, Carolyn Naumann, Lola Hampton, Rose Nell Cunningham, Gay Curtis, Miss Williams. **Third Row:** Bev Cassidy, Doris Skeeter, Veronica McManus, Irving Bloom, Edward Hornlein, Bland Johnson, Robert Bales, Ray Benton, Mal Powell, Frank Perdue, Ann Libby McLean.

Los Picaritos

"En español, please," we reminded each other at Spanish Club meetings, as we tried to converse in Spanish.

While learning Spanish history, customs, and songs, we bettered our understanding by corresponding with our Latin American "amigos."

"Brad" Gray was our President; Suzanne Fite, Vice-President; Ada Lou Worth, Secretary; Brandon McDaniel, Treasurer; Henry Jordan, Social Chairman; and Miss Jean Williams, Faculty Advisor.

Beginning the "Christmas in Foreign Lands" assembly "Pat" Mitchem sang "The Lord's Prayer" in Spanish. Following her solo the entire club sang *"Noche de Paz"* (*Silent Night*). At our Christmas party we had fun trying to break our decorated piñatas.

Although our club's name implied that we were little rascals, we *"picaritos"* feel that we really accomplished a great deal and had fun at the same time.

These Spanish students have just finished their special projects. Now they are naming the parts of this model store and house en español.

Facts first

Remember the displays in the science show case in the hall? They were the work of our Science Club. Some of our projects were mineral collections, a radio receiver, and a model rocket engine.

We eager science students each had a project. We collected shells, classified fossils and seeds, prepared research papers, and studied photography and taxidermy. Every other Thursday afternoon we met to discuss our projects and the latest news in science. Often we demonstrated chemistry experiments. Posters in the hall invited everyone to our meetings to watch scientific movies or hear a guest speaker. Our field trips helped us to understand our work.

Our officers were: Randall Parks, President; "Dick" Mitchell, Vice-President; "Betty" Carver, Secretary-Treasurer; Cary Davidson, Reporter. Mrs. Betty Mills was our sponsor.

How proud we were in the spring when we displayed our projects at the Tidewater Science Congress.

This year we tried to reach our goal to promote a real interest in science at Warwick.

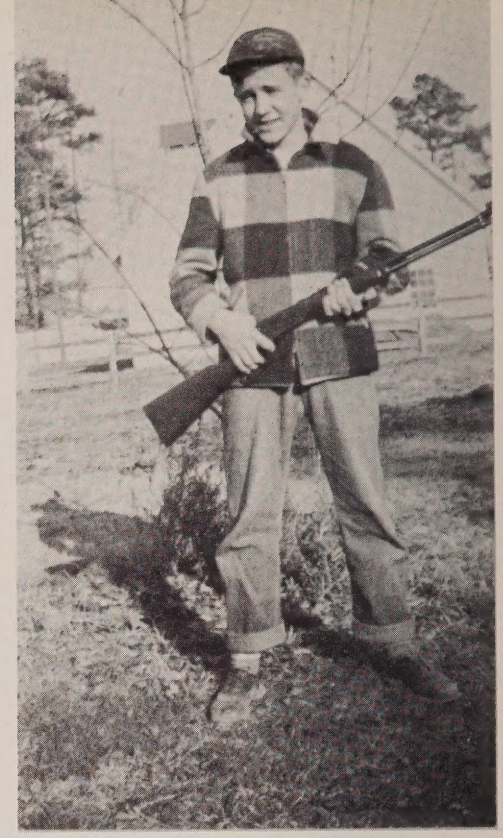

Randall Parks, Science Club President, goes on a hunting expedition.

Science Club

First Row, Left to Right: Dick Mitchell, Randall Parks, Betty Wing Carver, Mrs. Mills. **Second Row:** Jane Morris, Yvonne Patterson, Barbara Ramsey, Neil McKenny, Barbara Willoughby, Jim Daniels, Hayes Brooks, Mary Kuitems, Jane Lloyd, Carol Davis, Glenn Shepard.

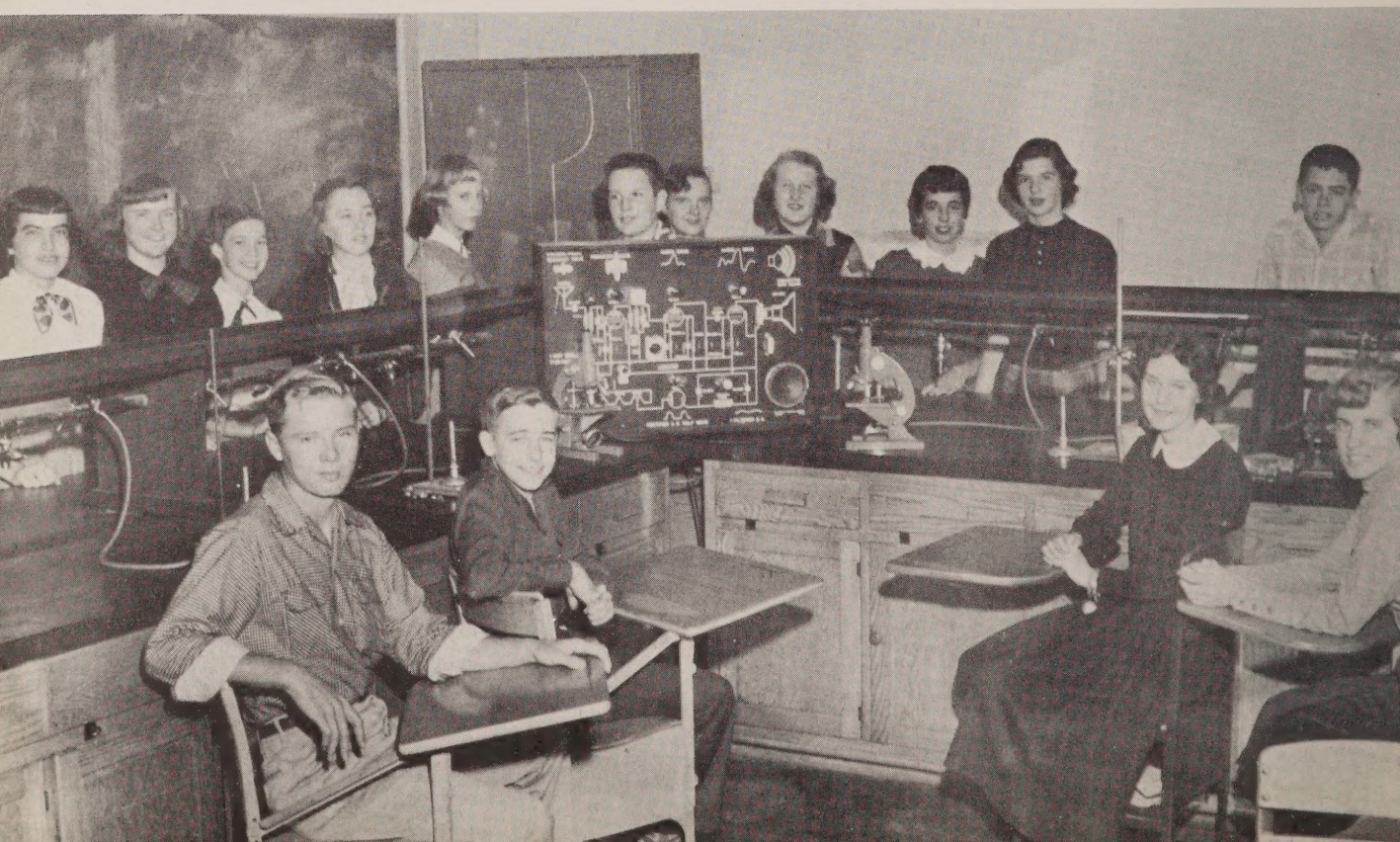

First Row: Left to Right: Glenn Sheppard, David Jarvis, Billy Welstead, Jimmy Appleton, Eddie Hornlein, Clyde LaRue, Jimmy Thompson, Brad Gray. **Second Row:** Edgar Robinson, Kenny Pollock, Frank Monfalcone, Don Stroud, Tom Crosley, Arthur Wildman, Doug Lawson, John Flaxington. **Third Row:** Sam Bland, Henry Jordan, Jerry Vaughan, Robert Mangum, Don Krause, Tommy Mazza, John Zehmer, Wally Garner.

Clocked for service . . . Key Club

Service and leadership in a democratic community are the aims of our Warwick Key Club.

In September we helped our parent organization, the local Kiwanis Club, sponsor Kids' Day. The proceeds went to the Orthopedic Foundation and to underprivileged children.

We sponsored a contestant in a local cover girl contest, each voter contributing to a fund for needy children.

We planned a New Year's Dance for our club, and in the spring the Key Clubs of Warwick, Hampton, and Newport News sponsored a joint dance.

In the summer after the 1952-1953 session we sent three delegates to the National Kiwanis Convention in San Francisco.

Each year the new Key Club members are chosen by a faculty committee. Our sponsor was Mr. Elmo Stephenson; our officers were: Douglas Lawson, President; Kenneth Pollock, Vice-President; James Thompson, Secretary-Treasurer, and Sam Bland, Chaplain.

It's the day of the Key Club convention and we're on our way to the hotel in Chicago.

Now it's Kids' Day and Sammy and Doug are all ready to raise lots of money.

It's Assembly Time . . .

The ushers of Warwick High School are chosen each spring by an S.C.A. committee for their social competence, satisfactory scholarship, and citizenship.

The confusion brought about by the double assembly was ably handled by these ushers. Rushing to and fro showing students to their places during assemblies, the ushers were easily identified by their white ribbons.

From the first day in September, when new students were welcomed, to the graduation exercises, the ushers were always on hand to help. They had an active part in College Day, concerts and dramatic presentations.

These students who gave so freely of their time and efforts well deserve the thanks we gladly give them.

Ushers

Left to Right: Gay Curtis, Clyde LaRue, Ann Libby McLean, Jimmy Jones, Cary Davidson, Robert Mangum, Pat Perrin, Henry Jordan, Jimmy Thompson, Sandra Cromwell, Sammy Bland, Liz Schuster, John Zehmer, Anne Piland, Wally Garner.

Warwick Playhouse

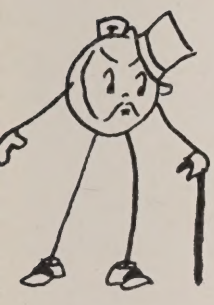

Left to Right: Nona Bostick, Jane Lloyd, Nancy Lenz, Sandra Cromwell, Joan Parker, Bennett Wilson, Pat Perrin, Martin Evans, Bernard Ghiseline, Lee Hughes.

Rehearsals are underway for the fall dramatic presentation "Ring Around Elizabeth," first of the three-acts sponsored by Warwick Playhouse.

En Avant

Left to Right: Sandra Comey, Anne Daniel, Doug Lawson, Sue Cridlin, Martin Evans, Glenda McGinnis, John Flaxington, Spencer Tucker, Joan Parker, Dick Mitchell, Mrs. Curtis, James Ward.

Le Cercle Francais

Under France's red, white, and blue flag on our French classroom wall was a sign which said "*En Avant.*" It meant "*Ever Onward,*" and it was the motto of our first and second year groups which made up our club.

In our meetings we tried to advance our understanding of the French people by learning of French customs and culture. We saw a film on French cities, a part of the library of books and films we planned.

In the Christmas in Foreign Lands assembly, we sang "*Silent Night*" in the French words "*Sainte Nuit.*"

Leading the activities for the second year group were: John Flaxington, President; Sue Cridlin, Vice-President; Joan Parker, Secretary-Treasurer; Spencer Tucker, Program Chairman, and Mrs. Ruth Curtis, Faculty Advisor.

Corresponding officers for the first year club were: Betty Forbes, President; Peggy Ferguson, Vice President; "Jackie" Failor, Secretary-Treasurer; Helen Theophilos, Program Chairman.

Ce n'est pas la question qui nous embarrasse; c'est la réponse!

Hi-C

Now, Hi-C members! Let's sing that song again.

A timeless Subject

"To know Him and to make Him known," this was the purpose of our Warwick High School Christian Club.

Every Monday afternoon we met in the music room. We loved to sing our club song, "Stand Up for Jesus." Dixie Alligood led our songs while Joyce Harris, or her assistant, Betty Ann Bullock, played the piano.

Donald Stroud was our President; Patsy Thore, Vice-President and Program Chairman; Muriel Vreeland, Secretary-Treasurer; Shirley Coleman, Reporter. Our sponsor was Mr. LePierre Watson.

Joining hands with the Hampton Hi-C Club, we had parties, weiner roasts, and "singsperations." Here at Warwick, we planned faculty day; our teachers led the meeting on December first. In the spring there was a semi-formal supper and an all-day hayride.

In our senior prayer chain we prayed that as our seniors left Warwick, they might always be directed by God to Christian service.

First Row, Left to Right: Patsy Thore, Shirley Coleman, Don Stroud, Dixie Alligood, Muriel Vreeland, Joyce Harris. **Second Row:** Gloria Wood, Elaine Snead, Libby Lybarger, Barbara Parker, Jean Arcon, Norietta Williams, Barbara Myers, Lou Ella Dolen, Betty Mae Umphlet, Joyce Bridgeman. **Third Row:** Betty Lou Davis, Margaret Johnson, Eleanor Boles, Barbara Higgins, Joyce Ellis, Judy McGinnis, Jane Gresham, Sylvia White, Margaret Ellis, Patsy Pearce. **Fourth Row:** Mary Carr, Pat Lowder, Betsy Myers, Betty Anne Bullock, Peggy McGhee, Louisa Gary, JoAnne Mays, Gretchen Phillips, Trilby Barnes. **Fifth Row:** Alice Slate, Lois Ann Smith, Shirley Bridwell, Glenda McGinnis, Leroy Turner, Aubrey Saunders, Timmy Mitchell, "Mac" McGhee, Donald Anderson, Mr. T. L. Watson, Sponsor.

Centered around the home

This year, we home economics students looked forward to a new three-room home economics department. We wanted to extend our knowledge, too. That is why we joined the F.H.A. club.

At our first meeting in October, we set our goals. Officers we elected were: Jimmie Nell Faubion, President; Emily Abbitt, Vice-President; Bonnie Ann Cox, Secretary-Treasurer; Helen Walker, Parliamentarian; Mary Lou Harris, Reporter.

At Christmas we helped the welfare director, Mrs. Edward Blair. That spicy smell in the halls was the cookies we were baking for the needy. In the sewing room you would find us sewing painstaking ruffles on Christmas dolls.

In February we prepared a panel discussion on home recreation, and we entertained our mothers at a reception in April.

At the end of our successful year, we looked ahead to the summer camp at Smithfield, and to our next year's work.

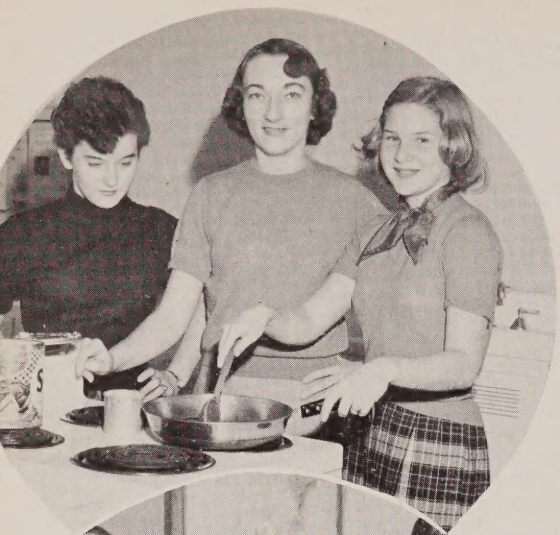

Left to Right: Nancy Vaughn, Miss Frances Treakle, Nancy Curtis.

Left to Right: Faye Frizzelle, Mrs. Vivian Kimbro, Gail Harmon.

Left to Right: Mrs. Lucille Jarrett, Gretchen Phillips.

First Row, Kneeling, Left to Right: Onna Lee Caynor, Betty Boyette, Helen Walker, Sylvia Phelps, Betty Thacker, Judy Matthews, Jimmie Nell Faubion. **Second Row:** Marlyn McDowell, Dora Waters, Donna Flamm, Janice Rowe, Maxine Carneal, Emily Abbitt. **Third Row:** Pat Matthews, Marie Rogallo, Suzanne Sault, Della Higgins, Bonnie Cox, Dorothy Fox.

F.H.A.

For Experience plus theory

Distributive Education

Seated, Left to Right: Charles Pierce, Mina Freeze, Ruth Aach, Don Sheppard. **Standing:** David Johnson, John Swicegood, Miss Corr, John Howell, Roger Sticken, Brice Johnston, Phill Rowland, Robert Williamson, Bobby Parker, Bill Baugh, David Beales, Peyton Bass.

Every morning you went to the stationery store, you would find some of our D.E. Club members managing it. This was one way we practiced all we learned in consumer buying class. At one o'clock all eighteen D.E. students left school to go to retailing jobs. Some worked in service stations, department and grocery stores; others handled or sold merchandise.

In the showcase in the front hall we displayed our "bosses'" products: gas and oil, clothes, and groceries.

We chose a member to compete in a Peninsula speech contest. At the Tidewater convention of Distributors Clubs, each district winner gave a speech and the club presidents made reports. In March the winner of the Tidewater contest spoke at the State convention in Richmond.

We planned a Warwick Employer and Employee banquet in the spring, and invited our "bosses."

Club officers were: Phill Rowland, President; Robert Williamson, Vice-President; Mina Freeze, Secretary; "Bobby" Parker, Treasurer; "Johnny" Swicegood, Editor and Promotion Manager, and "Don" Sheppard, Parliamentarian.

Here are two D. E. students "on the job" at the Colonial Store.

Shop

That morning you were late, you were given a signed "blue slip." It was printed in our shop class. We also printed your report cards, and posters, tickets and programs for concerts and plays.

We learned everything from managing hand tools and power equipment to learning mechanical drawing in our general course in Industrial Arts.

Boys in Mechanical Drawing class are engaged in serious thought as they study to prepare themselves for careers in engineering.

Library Assistants

Every day this year about 500 students and teachers passed through the library, choosing from periodicals, films, records, and over 7,000 books. By June there were 800 new books. To increase interest, we student assistants designed bulletin board displays for every season and holiday. We looked forward to a new library with more space to serve everyone.

First Row, Left to Right: Alma Leicester, Deborah Prior, ColleenBlaylock, Barbara Keech, Hope Johnson, Margaret Newton. **Second Row:** Gloria Morgan, Peggy McGhee, Carol Majette, Betty Trusler, Betty McLean, Martha Ward, Betty Joyce Johnson, Barbara O'Neal, Bertie Jo Seay, Shirley Richardson, Louise Crumpler, Barbara Petty, Mary Wood, Emily Harlow, Pat Cummings.

Safety Patrol

This year about fifty Warwick students spent forty-five minutes each day as safety patrolmen on the school buses.

The students, with Hubert Clodfelter as Captain, were advised by Mr. Elmo Stephenson and Mr. Rommie Hamilton.

In the spring awards assembly several faithful patrolmen received school letters for their services.

First Row, Left to Right: Fred Sherwood, Eugene Hawley, Charles Carver, Bob Krause, Hubert Clodfelter, Tim Wertheimer, Eddie Hornlein, Tommy Phelps. **Second Row:** Sadie Smith, Dot Ripley, Rose Nell Cunningham, Elsie Butcher, Thaba Sundermier, Helen Wente, Mary McCown, Beth Wooldridge, Dolores Richardson, Doris Sullivan. **Third Row:** Pat Wallmeyer, Billy Miller, Roy Kempton, Jimmy Appleton, Marty Reed, Dean Snead, James Hubbard, Doug Haughton.

We remember many spirited hours

Carolyn Naumann Betty Forbes Dot Krause Sandra Cromwell Mary Ruth Bunch

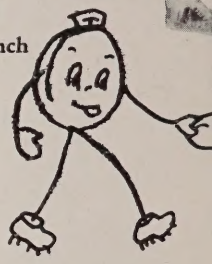

There were breathless gridiron moments

The 1952 football season at Warwick was opened September 19 when the "Farmers" played host to John Marshall. Although the Justices won, it didn't quell the spirit of our fighting ball club. We went on the next week-end to beat Mount Vernon, then rated to be one of the top teams of the year.

Through the remainder of the season we won two more games, one of which was a conference game. We came close, but not quite close enough to beating our arch rival, Newport News, this year.

At the end of the season we had a three win and seven loss record. Although the wins were not as many as we naturally had hoped for, the student and team spirit was kept always high by our vivacious cheerleaders.

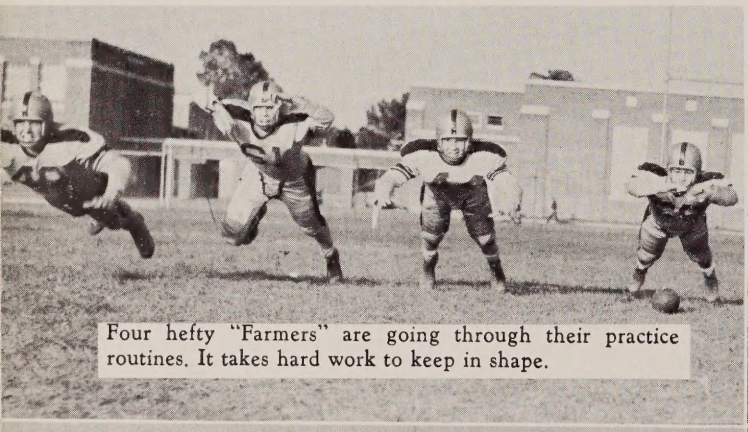

Four hefty "Farmers" are going through their practice routines. It takes hard work to keep in shape.

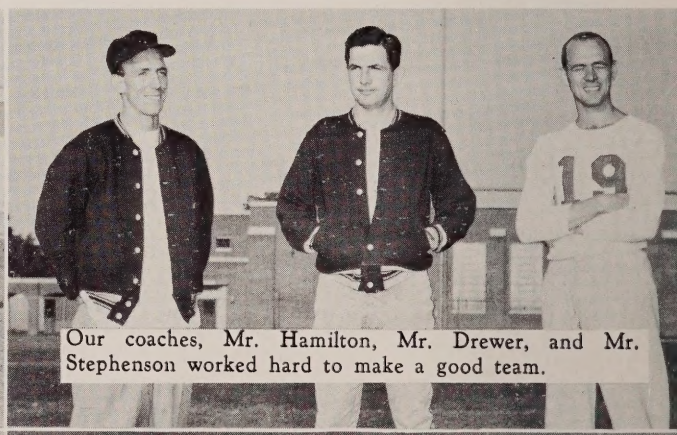

Our coaches, Mr. Hamilton, Mr. Drewer, and Mr. Stephenson worked hard to make a good team.

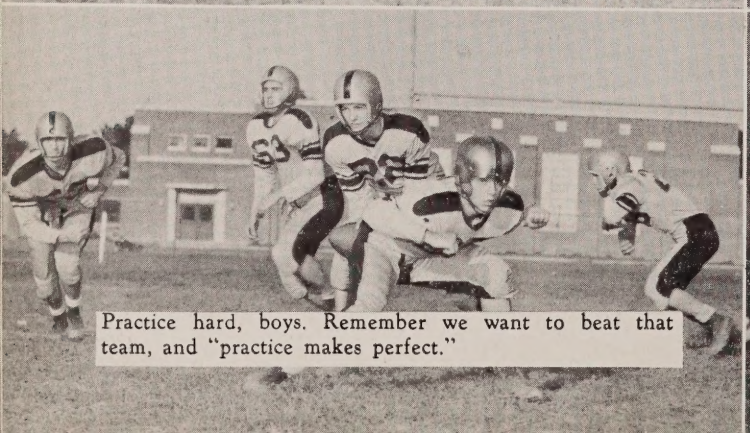

Practice hard, boys. Remember we want to beat that team, and "practice makes perfect."

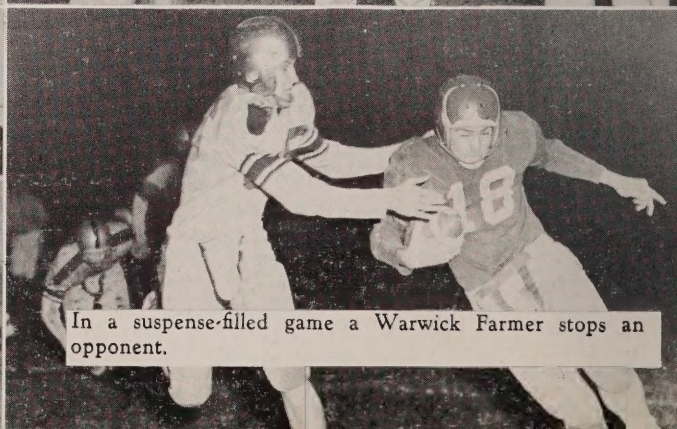

In a suspense-filled game a Warwick Farmer stops an opponent.

Shirley Howell

Suzanne Provo

Ann DeAlba

Suzanne Fite

1952 SCHEDULE

DATE	SCHOOLS
Sept. 19	John Marshall
Sept. 26	Mount Vernon
Oct. 10	Norview
Oct. 17	Norfolk Catholic
Oct. 25	Newport News
Nov. 1	Granby
Nov. 7	Hampton
Nov. 14	Highland Springs
Nov. 21	Hopewell

First Row, Left to Right: Bill Radcliffe, Leonard Rhoades, Glenn Bollinger, Eugene Sawyer, Carleton Hurman, Henry Jordan, Doug Lawson, Co-Captains; Wally Garner, Robert Mangum, Richard Haughton, Billy Clark, Keith Young, John Guy. **Second Row:** Henry Moreland, Robert Trousdell, Paul Ferguson, Dean Spangler, Tom Crosley, James Jones, Sam Harris, Arthur Wildman, Kenneth Pollock, Frank Monfalcone, Bill Newman, Richard Collins, Harold Willis. **Third Row:** Greg Foretich, Carl North, William Marks, Tommy White, John "Jock" Wilkins, Russel Moats, Robert Stone, Lee Rayfield, Herman Atwood, Bobby Vann, Bert Agee.

J. V. Football

First Row, Left to Right: Randolph Trousdell, Lee Fuller, Sonny Cole, Robert Mahanes, Kenneth Campbell, Cecil Hatchett, Co-Captain; Pete Smith, Marvin Olson, Don Krause, Warner Bass, Leonard Calhoune, Harry Brendle. **Second Row:** Tommy Lanier, Leon Vaughan, David Irby, Ronald Davenport, Co-Captain; William Edmundson, James Holder, Kenneth Clark, Hugh Alligood, William Goins, Edmund Ellis, James Black, Andrew Shankland. **Third Row:** Charles Webber, Manager; Warren Wood, Doug Kellis, Linton Robeson, Paul Ferree, Donald Brushwood, James Dyer, Tom Epperson, Leslie Bunting, Jack Ponton, Lamar Wingfield, Burris Pratt, Sam Adams, Bill Baker.

The Warwick "Baby Farmers" were coached by Athletic Director Mr. "Bill" Formichelli in the 1952 football season.

First, George Wythe played at Warwick. This afternoon game was well attended; it featured the J.V. Cheerleaders and band. "Pete" Smith and Cecil Hatchett led the offensive to score. With the defensive unit holding until the final minutes, Warwick managed a 12 to 7 victory.

Newport News scored a 20 to 0 victory in the "Farmers'" second outing. Quarterback "Billy" Edmundson was outstanding on the Warwick offensive; Davenport and Bunting were the defensive leaders.

"Pete" Smith opened the Matthew Whaley game with a touchdown dash. In two minutes Warwick scored another T. D. Victory seemed ahead; then the "Junior Governors" began to score.

Matthew Whaley tied the score in the second half, and in the closing minutes scored the game-winning touchdown. Holder, Krause, and Irby were outstanding for Warwick.

Warwick, although playing well, lost its second encounter to Newport News, 25 to 6.

In the final game, the best played game of the year, Warwick's victory over Norview was 13 to 7. Irby, Smith, Edmundson, and Hatchett rounded out the backfield, while Wilkinson, Moats, Trousdell, Bunting, Holder, Krause, and Calhoun were the line mainstays.

Mr. Billie Millner was line coach for the "Baby Farmers." Many of these boys will be the varsity leaders of tomorrow.

J. V. Cheerleaders

First Row, Left to Right: Delores Barnett, Captain; Pat Barber, Co-Captain. **Second Row:** Phyliss Yost, Trissie Dobson, Frances Dickinson, Mary Se Stone, Jean Hopkins, Nancy Pleasants, and Fay Salmon.

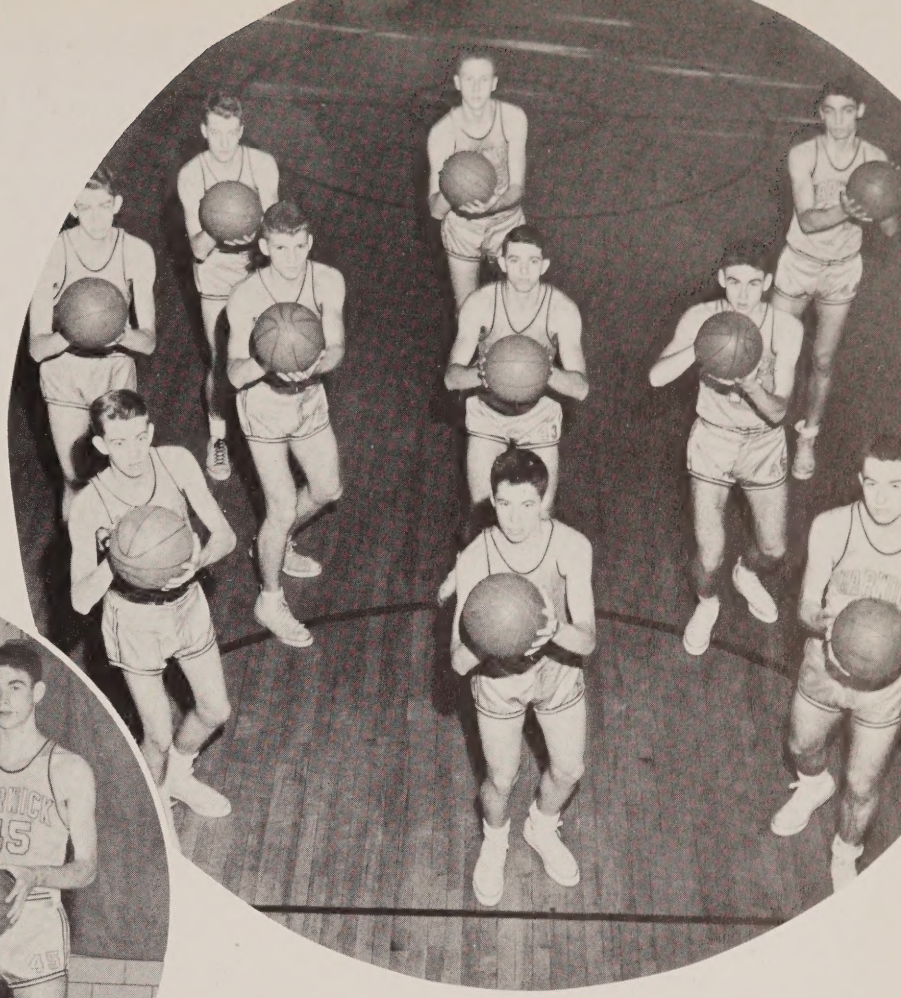

First Row, Left to Right: Gene Conner, Tommy Lanier, Frank McCormick. **Second Row:** Glenn Bollinger, Hubert Clodfelter, Steve Nichols. **Third Row:** Sammy Bland, Tommy Mazza, Jerry Vaughn, Lewis St. Clair.

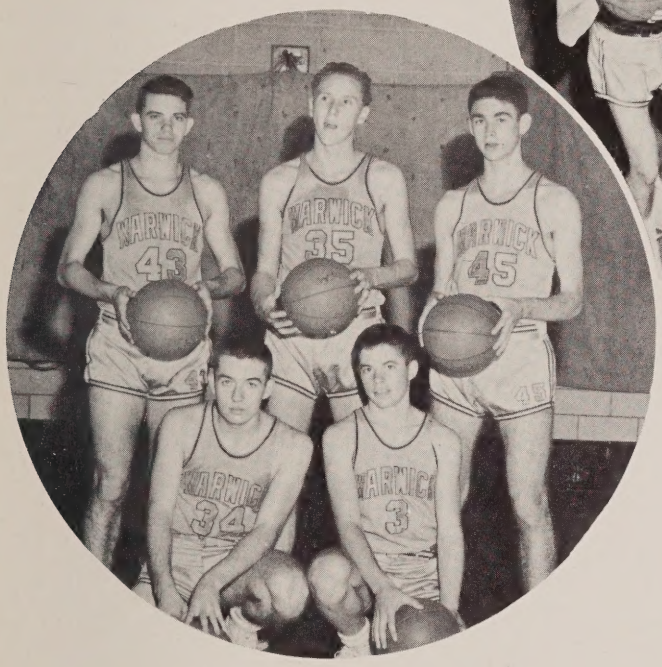

First Row, Left to Right: Frank McCormick, Tommy Lanier. **Second Row:** Hubert Clodfelter, Jerry Vaughn, Steve Nichols.

Basketball needed split-second timing

The big five for Warwick started off in a brilliant run this year with our center, Jerry Vaughn, leading the way to capture the high point title in most of the games. Steve Nichols, in this, his first year for Warwick, made a wonderful showing, along with Tommy Lanier, a freshman, who racked up points on those long shots. The other two of the "big five" are Gene Conner and Hubert Clodfelter, known as the steady men of the team for their unfailing team spirit and play set ups.

Unerring accuracy was common with all these boys, but just in case someone went astray there were Lewis St. Clair and Frank McCormick, the top two substitutes, to go in for them.

1953 SCHEDULE

December	13	Hermitage
	16	South Norfolk
	19	Norfolk Catholic
January	6	Craddock
	9	Hampton
	10	Granby
	13	Newport News
	16	Maury
	20	Wilson
	23	Craddock
	28	Norview
	31	U. of Richmond
February	3	Maury
	6	Norview
	10	Newport News
	13	Hampton
	17	Granby
	20	Wilson
	27	South Norfolk
March	3	Norfolk Catholic

Jerry Vaughn watches closely as Steve Nichols tries a long shot in our first game with the "Typhoons" of Newport News.

Steve Nichols and No. 23 of the Wilson "Presidents" watch and wait as Tommy Lanier prepares to sink a one-hand push from the key.

Gene Conner gets away a short one as three "Presidents" and Lewis St. Clair prepare to cover the basket.

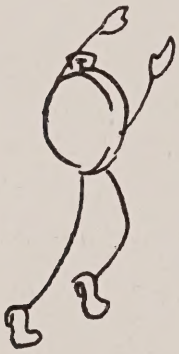

The Junior Varsity cagemen scheduled the same teams as the Varsity squad this year except in one case; the Varsity played University of Richmond and the Junior Varsity played George Wythe.

The favorite eight of the J.V. squad included Bobby Bales, the center whom we remember for his accuracy and timing in his driving lay up shots. Pete Smith led in points at most of the games, with his one-hand push from his guard position. Other offensive guards were Don Schubert and Jimmy Pierce. The defensive specialists were Tom Oltarzewski at center and Lee Rayfield at forward. The all around forwards were David Short and Gene Foster, who are outstanding ball handlers and set shot men from their positions. The J.V. squad, having seven wins to their credit by the first week in February as the annual goes to press, can readily be called the first winning J.V. team in a long time.

J. V.'s

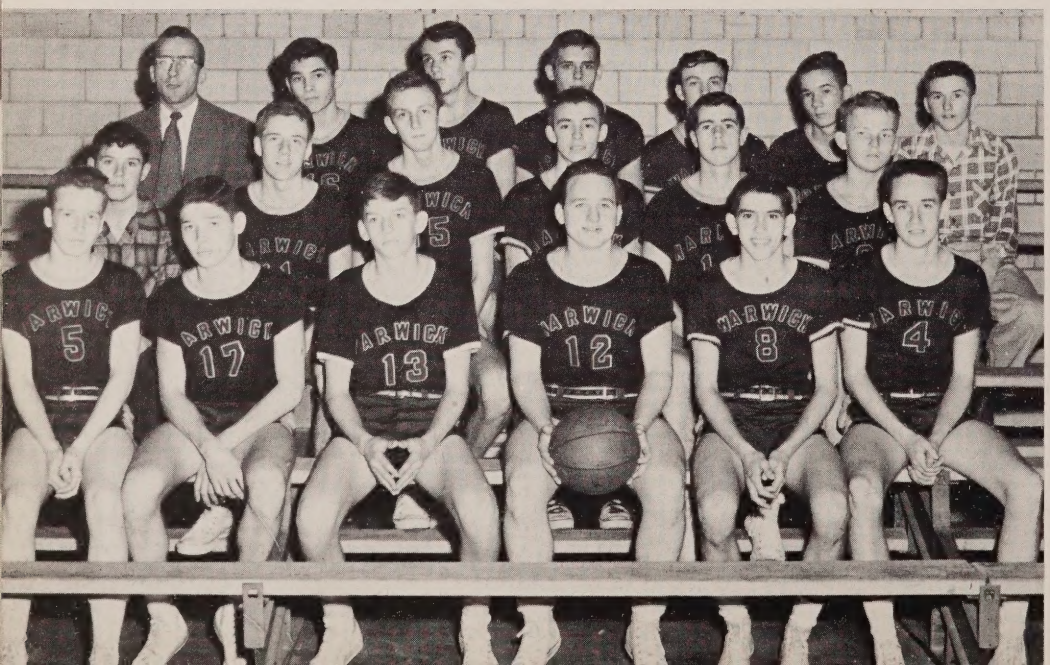

First Row, Left to Right: Jimmy Pierce, Leo Hopkins, Jim Black, Gene Foster, David Short, Russell Calloway. **Second Row:** "Andy" Shankland, Charles Talley, Bobby Vaughan, Bobby Bales, Lee Rayfield, David Zelle. **Third Row:** Mr. Millner, Doug Kellis, Donnie Schubert, Tom Oltarzewski, Pete Smith, George Shields, Cecil Hatchett.

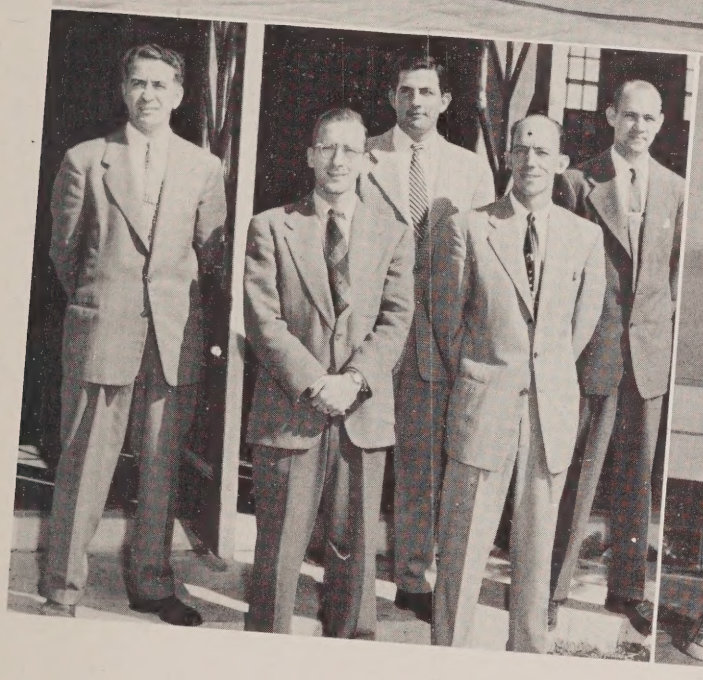

Left to Right, First Row: Alligood, Radcliffe, Foretich, Haughton, Pace, Trousdell, Crews, Shepard. **Second Row:** Allen, Hamner, Brushwood, Wilson, Wingfield, Jordan, Croswell, Davenport, Seay, Johnson.

COACHES—First Row, Left to Right: Mr. Billie Millner, Mr. Rommie Hamilton. **Second Row:** Mr. William Formichelli, Mr. Milton Drewer, Mr. Elmo Stephenson.

Henry Jordan won the State A.A.U. Heavyweight Wrestling title in the State tournaments in March, 1952. As captain of the Warwick wrestling squad, he is now getting set to meet a new opponent.

Wrestling

Since 1951 when the wrestling team was first organized, Coach Rommie Hamilton has seen one hundred percent improvement in his squad.

By February, three meets were won and three lost. Granby won an outstanding match for both teams; Warwick retaliated by winning a match with South Norfolk.

With Captain Henry Jordan, the team went to the Charlottesville state meet in February.

The time is now

It is Commencement night in 1953. The clocks look down on deserted halls, with exam reviews and current events papers scattered, as if the students had suddenly dropped their tasks to begin something new. Schoolbooks are carefully stacked away for next year's students. Footballs and basketballs lie in the gym, waiting for new seasons. Somewhere, joyous, youthful cheering is waiting, too.

The seniors hope their striving will help Warwick in following years. Before them are the tasks of life, some unfinished, others carefully planned, all waiting for them just beyond the clock of time.

SENIOR STATISTICS

AACH, RUTH ROSIN: Glee Club 9, 10; Distributive Education 12.

ADAMS, ELLEN JUANITA: Transferred from Thomas Dale High School, Chester, Virginia; Glee Club 10, 11, 12.

ANDERSON, MARY ELIZABETH

APPLETON, JAMES SELWYN: Glee Club 8, 9, 10; Science Club 9; Key Club 12; J.V. Football 9, 10; A Cappella Choir 12; Best Dressed 12; Safety Patrol.

BALDWIN, SHIRLEY ANN: Transferred from Ferndale High School, Johnstown, Pennsylvania; SPONGE 12; Spanish Club 12.

BALLARD, MARTHA ANN: S.C.A. Congress 10; Homeroom Officer 10, 11; Latin Club 9; Spanish Club 12; Warwick Playhouse 12; Picture Editor of the WARWICK 12.

BARNES, ROGER: Glee Club 12; Intermediate Band 8, 9; Advanced Band 10, 11

BASS, JR., CLAUDE PEYTON: Distributive Education 12; Football 9, 10, 11; Track 8, 9, 10.

BAUGH, WILLIAM TERRY

BEALES, JR., DAVID MILTON

BENTON, JR., RAY THOMAS: Homeroom Officer 10, 11; Monogram Club; Science Club; Spanish Club; J.V. Baseball; Varsity Baseball; J.V. Basketball; Varsity Basketball Co-Captain; J.V. Football; Advanced Band.

BIGELOW, RICHARD: Transferred from Porter Military Academy, Charleston, South Carolina; Best Looking 12; Homeroom President 12.

BILLETT, JUDITH CAROL: Junior Class Reporter 11; Homeroom Officer 10; Glee Club 8, 9, 11; Student Relations Committee 10, 11; Spanish Club 10, 11, 12; Library Assistant 9; Literary Editor, "53 WARWICK."

BLAND, SAMUEL RUSSELL: S.C.A. Parliamentarian 12; S.C.A. Congress 11; Homeroom Officer 8, 9, 10, 11; Chairman Activity Ticket Committee 12; Latin Club President 11; Best Citizen 12; Key Club Chaplain 12; Usher 12; Track Team 11, 12; Sophomore Class Treasurer 10; Senior Leader 12.

BLOOM, IRVIN HOWARD: Spanish Club 12.

BOSTICK, NONA MARIE: Transferred from San Mateo High School, San Mateo, California; Constitution Committee; Social Committee; Assembly Committee; Advanced Band 10; Warwick Playhouse; Advertising Manager "53 WARWICK."

BOWDEN, SARA JANE: S.C.A. Congress 9; Band 9, 10, 11, 12; Homeroom Officer 9; May Court 10, 11; Dance Band 9; Glee Club 8; Most Popular 12.

BRIGGS, JANICE CAROL: Glee Club 10; F.H.A. Treasurer 10; F.H.A. Vice-President 11; Latin Club 9; Library Assistant 12.

BRISTOW, JOYCE LEE: S.C.A. Congress 8; Latin Club 9, 11; Glee Club 8, 9, 11; A Cappella Choir 12; Freshman Class Secretary 9; Business Manager "53 WARWICK"; Homeroom Officer 8, 10, 11; Regional Scholastic Writing Award 11; Orientation Committee 10.

BRITTINGHAM, AGNES MARTIN: "Our Town" 10; Spanish Club 11.

BROCKENBROUGH, MARY WALSH: Glee Club 8, 9, 10.

BUNCH, MARY RUTH: S.C.A. Congress 10, 12; Executive Council 12; S.C.A. Reporter 12; Monogram Club 9; J.V. Cheerleader 9; Varsity Cheerleader 10, 11, Head Cheerleader 12; May Court Herald 9, 10; May Court 11; Glee Club 8, 9, 10; A Cappella Choir 11, 12; Girls' State 11; Homeroom Officer 10; Cafeteria Committee 12.

BUTCHER, ELSIE GAY: Patrol 8, 9, 10, 11, 12; Glee Club 9, 10, 12.

CABE, LELIA CAROLYN: Glee Club 9, 10, 11; A Cappella Choir 12.

CAMPBELL, SYLVIA AURELIA: Band 8, 9, 10; Social Committee 12; School Spirit Committee 12.

CARVER, ELIZABETH WING: Band 9, 10, 11, 12; "Our Town"; Science Club Secretary-Treasurer 12; Social Committee 12.

CAUSEY, LEIGHTON EDWARD

CAYNOR, ONNA LEE: Glee Club 8, 9, 10, 12; F.H.A. Officer; Library Assistant 11.

CHAPMAN, ELISABETH ADA: Band 8, 9, 10; Homeroom Officer 9,10; Science Club 9, 11, 12, Treasurer 11; Latin Club 10.

CHAPPELL, LORRAINE: Glee Club 8, 9, 10, 11.

CLARK, WILLIAM STANLEY: Varsity Football 11, 12; Track 9, 10, 11, 12; Witties 12; Glee Club 9, 10, 11; A Cappella Choir 12; "Purple Towers" 11; Monogram Club 11.

CLARKE, ANN CARY: Glee Club 9, 10; Hi-C Club 10, 11, 12; Library Assistant 12.

CLODFELTER, HUBERT LEON: Band 8, 9, 10; Drum Major of J.V. Band 8, 9; J.V. Basketball 10; Varsity Basketball 11, 12; Tennis 11; Monogram Club 11; Patrol 10, 11; Track 12.

CONNELL, ROBERT

CRIDLIN, BARBARA SUE: French Club Secretary-Treasurer 11; French Club 12; Spanish Club 11; Homeroom Officer 12.

CROMWELL, SANDRA JEAN: Spanish Club 10, 11; Monogram Club 10; J.V. Cheerleader 9, 10, 11; F.H.A.; Science Club 9; "Our Town"; Homeroom Officer 11; Usher 11, 12; Warwick Playhouse 12; French Club; Transferred from Heidelburg High School, Heidelburg, Germany.

CRUMPLER, MINNIE LOUISE: Transferred from Newport News High School, Newport News, Virginia.

CUNNINGHAM, ROSE NELL: F.H.A. 8; Band 9, 10, 11, 12; Spanish Club 12; Patrol 8, 9, 10, 11, 12.

CURTIS, ELSIE GAY: Latin Club 9; Science Club President 9; Student of the Week 9; Glee Club 10; Junior Class Treasurer 11; Senior Class Vice-President 12.

DANIEL, ANNE PAGE: F.H.A. Vice-President 8; Latin Club Vice-President 9; French Club 11; Homeroom Officer 12.

DAIL, ANNE FREEMAN: Band 9; Science Club 9; Glee Club 10; Library Assistant 10; Social Committee 11; Cafeteria Committee 12.

DAVIS, MAMIE LEE: Hi-C Club.

DEAVER, GRACE: Transferred from Hall Fletcher Jr. High School, Asheville, North Carolina; Glee Club 8; Science Club 9; Patrol 11.

EVANS, IRA MARTIN: Latin Club 9; French Club 11, 12; "Our Town" 10; "You Can't Take It With You" 11; Warwick Playhouse 12.

FITE, SUZANNE PEEPLES: Homeroom Officer 9; "January Thaw" 10; Assistant Editor of "52 WARWICK" 11; Editor of "53 WARWICK" 12; J.V. Cheerleader 11; Varsity Cheerleader 12; Spanish Club 11, 12; Science Club; Orientation Committee 11; S.I.P.A., T.P.A. Conventions.

FLAXINGTON, JOHN FREDERICK: Latin Club President 9; "Our Town" 10; French Club President 11, 12; Key Club 12.

FLYTHE, BARBARA ANN: Glee Club 9, 10, 11; A Cappella Choir 12.

FOX, CLARENCE EUGENE

FOXX, DOROTHY JEAN: Advanced Band 8; Homeroom Officer 8; Glee Club 8, 9, 10, 12; Library Assistant 10, 11; F.H.A. Vice-President 12.

FRANSKE, SYLVIA JACQUELINE: Glee Club 9, 10, 12.

FRANSKE, SIDNEY RUTH: Band 8, 9, 10, 11, 12.

FREEZE, MINA LILLIAN: Glee Club 9, 10, 11; Distributive Education Club Secretary 12; Usher 12.

FURR, IRIS JEAN: Glee Club 9, 10, 11; S.C.A. Social Committee 12.

GARY, CHARMAINE: Latin Club 9; Homeroom Officer 9.

GASKINS, ALICE: Transferred from Newport News High School, Newport News, Virginia; S.C.A. Social Committee.

GHISELIN, BERNARD WILLIAM: Baseball, Varsity, J.V.; Football Manager, Varsity; Assembly Committee; Warwick Playhouse; "Our Town."

GOWDEY, JOE CHARLES: Spanish Club; Science Club.

GRANT, JO ANN: S.C.A. Social Committee 12; Best Looking 12; Homeroom Officer 8, 9, 10, 11; Typist for SPONGE 11; School Spirit Committee 12.

GUTHRIE, JOANNE KEITH

GRAY, LOIS ANN: Hi-C Club 9, 10, 11.

HAMNER, IRVING GEORGE: Varsity Baseball 10, 11; J.V. Baseball 9; Wrestling 11; Spanish Club 11; Monogram Club 11.

HAMPTON, LOLA JEAN: Latin Club 9; Spanish Club 11, 12; Business Manager of SPONGE 12.

HARRIS, SAMUEL JUSTUS: Science Club 8, 9; Homeroom Officer 10; Intermediate Band 8, 9; Advanced Band 10, 11, 12; Varsity Football 11, 12; Monogram Club 12.

HARTLEY, ROBERT GRANVILLE: Transferred from Hornell High School, Hornell, New York; Assembly Committee 12.

HATCH, HOWARD GORDON: Transferred from Morse High School, Bath, Maine.

HATCHETT, EVELYN ODELL: Homeroom Officer 8; S.C.A. Congress 10; Glee Club 10.

HAUGHTON, DOUGLAS STANLEY: Advanced Band 10, 11, 12; Intermediate Band 8, 9; Homeroom Officer 12; Patrol 11, 12; Wrestling 12.

HENSLEY, JEWEL LUCILLE: Glee Club 9, 11; Hi-C Club 10, 11, 12.

HICKS, GWENDOLYN WALLER: Transferred from Poquoson High School, Poquoson, Virginia; Band 9, 10, 11, 12.

HIGGINS, ALMA JEAN: Transferred from Washington College High School, Washington, Tennessee.

HODGE, JEANETTA ANNE: Transferred from Carr Junior High School, Durham, North Carolina.

HOLMES, LESTER ROBERT

HONEYCUTT, CALVIN EDNY: S.C.A. Congress 11; Key Club 11, 12; Homeroom Officer 11; Activity Ticket Committee.

HOPKINS, MILDRED GENEVA: S.C.A. Secretary 12; Homeroom Officer 8, 9, 10; Band 8, 9, 10, 11, 12; May Court 10, 11; Majorette 10, 11, 12; Social Committee 12; School Spirit Committee 12; Science Club Officer 9.

HORNLEIN, EDWARD PERRY: Patrol 8, 9, 10, 11, 12; Glee Club 10; A Cappella Choir 11, 12; Ethics Committee; Key Club 11, 12; Spanish Club.

HORTON, TALLULAH: Glee Club 8, 9; A Cappella Choir 10, 11, 12; Hi-C Club 9, 10, 11, 12; Science Club 8.

HOWELL, JOHN RICHARD: Transferred from Severn High School, Severn, North Carolina; Distributive Education Club.

HOWELL, SHIRLEY ANN: Glee Club 9, 10, 11, 12; J.V. Cheerleader 10; Sophomore Class Secretary 10; Varsity Cheerleader 11, 12; Headline Editor SPONGE 12.

HOUSER, HAROLD MELVIN: Honey Creek High School, Terre Haute, Indiana.

HUBBARD, JUNE ELIZABETH: Latin Club 9; Glee Club 8, 9, 10; A Cappella Choir 11, 12; Assembly Committee 11; Social Committee 12; "Purple Towers" 11.

HUGHES, MAYBELLE LEE: "Stage Door" 9; "You Can't Take It With You" 11; "Ring Around Elizabeth" 12; Glee Club 8, 9, 10; A Cappella Choir 12; Science Club 9; Warwick Playhouse Secretary 12; Spanish Club 11.

JOHNSON, ELIZABETH ELLEN: Transferred from Pascagoula High School, Pascagoula, Mississippi.

JOHNSON, SAMUEL DAVID

JOHNSTON, JR., BRICE EDWARD: Glee Club 9, 10, 11; Distributive Education 12.

JONES, BETTY JEAN: Science Club 8, 9; Homeroom Officer 9.

JONES, JAMES MONROE: Latin Club 9, 10; J.V. Football 10; Varsity Football 11, 12; Usher 12; Social Committee 12.

JORDAN, HENRY WENDELL: Freshman Class President; Sophomore Class President 10; Junior Class President 11; Co-Captain Varsity Football 12; "You Can't Take It With You"; A.A.U. Wrestling Winner 11; Wrestling 11, 12; Social Committee; Varsity Football 9, 10, 11, 12; Spanish Club 12; Football All State Honorable Mention, All Tidewater, Eastern District; Monogram Club 10, 11.

KEECH, SYLVIA OWIDA: Homeroom Officer 8; Advanced Band 8, 9, 10, 11, 12.

KENNEDY, POLLY SCOTT: Glee Club 9; Advanced Band 10, 11, 12; Library Assistant 11.

KING, JACQUELINE: Glee Club 8, 9, 10, 12.

KORNHAUS, ANNA MARIE: Glee Club 10, 11; A Cappella Choir 12.

KRAUSE, DOROTHY MAE: Advanced Band 8, 9; Glee Club 9, 10; A Cappella Choir 11, 12; J.V. Cheerleader 10, 11; Varsity Cheerleader 12; Assembly Committee 11, 12; Typist for "53 WARWICK"; Typist for SPONGE; Science Club 8, 9; Monogram Club 10, 11; Dance Band 9; Warwick Playhouse 12.

LAND, RONALD VINCENT: Transferred from Rolla High School, Rolla, Missouri.

LaRUE, JR., CLYDE BONNER: S.C.A. Executive Council; S.C.A. Congress 12; Band 8, 9, 10; Science Club 11; Key Club 12; Usher 12; Sophomore Reporter 10; Junior Vice-President 11; Senior Class President 12; "Ring Around Elizabeth."

LAWSON, DOUGLAS MILLER: President of French Club 11; Homeroom Officer 10; 2nd Vice-President S.C.A. 11; President of S.C.A. 12; Assembly Committee 11; Key Club President 12; Varsity Football 10, 11, 12, Co-Captain 12; Varsity Basketball 11; Varsity Track 9, 10, 11, 12; Vice-President Sophomore Class 10; Usher 11; S.C.A. Executive Council 11, 12; Latin Club 10; Best All Around Senior 12; Monogram Club 10, 11; S.C.A. Congress 10, 11, 12; Senior Leader 12.

LEE, CALLIE GERTRUDE: Transferred from Dunn High School, Dunn, North Carolina.

LEE, WILLIAM LEON

LEICESTER, ALMA GREY: Glee Club 8, 9, 10, 11; Social Committee 12.

LENZ, NANCY LOU: Science Club 9; "Stage Door" 9; Latin Club 9; Delegate To Art Workshop 11; Alternate To Girls' State 11; Warwick Playhouse 12; Senior Class Reporter 12; Art Editor "53 WARWICK"; Homeroom President 12; Social Committee 12; S.C.A. Congress 12; Senior Leader 12; D.A.R. Award 12.

McCORMICK, JUNE ELIZABETH: Glee Club 8, 9, 10; F.H.A. 8.

McCOWN, FLORA SUE: Glee Club 8; Science Club 9, 11; F.H.A. 9, 10; Latin Club 9; Spanish Club 10.

McDANIEL, FRANCES BRANDON: S.C.A. Congress; Homeroom President; Latin Club 9, 10; Spanish Club 11; Spanish Club Treasurer 12; Orientation Committee 11; Homeroom Officer 11, 12; Glee Club 10.

McLEAN, ANNE ELIZABETH: Glee Club 8; Freshman Vice-President 9; Latin Club 9; Homeroom Officer 11; Usher 12; A Cappella Choir 12; Spanish Club 12.

McMANUS, VERONICA CECELIA: Intermediate Band 8,9; Senior Band 10; Spanish Club 11, 12; Senior Class Parliamentarian 12.

MAHLER, NORMA RUTH: Science Club 9.

MARBRY, FRANKLIN CHARLES: Patrol; Wrestling Manager; Baseball; Glee Club; Social Committee; Football Manager.

MARTIN, MONTAGUE LEONARD: Science Club 9, 10; Advanced Band 8, 9, 10, 11, 12; Drum Major 11, 12; Dance Band 10; Football 10; Most Popular 12.

MAZZA, JR., LOUIS THOMAS: Track 9; J.V. Basketball 10; Varsity Basketball 11, 12; Homeroom President 11; Golf Team 11, 12; Key Club 11, 12.

MILEY, RAYMOND LYLE: Patrol 9; J.V. Football Manager 10; Track Team 11, 12.

MITCHELL, GEORGE DAVID: Band 9, 10; French Club 11, 12; Science Club Vice-President 12; Wrestling Team 12.

MONFALCONE, FRANK LENNON: S.C.A. Student Ticket Committee; J.V. Football 9, 10; Varsity Football 11, 12; Key Club 12.

MORELAND, HENRY LEWIS: Varsity Football 11, 12; J.V. Football 8, 9; Advanced Band 8, 9, 10, 11, 12; Wrestling 11, 12; All-State Band 12; All-State Band Workshop 11; Monogram Club 12.

MORGAN, JUDITH GERALDINE: Intermediate Band 8, 9.

MOTLEY, JR., MEREDITH SINGLETON: Advanced Band 10, 11, 12; Cutest 12.

NAUMANN, CAROLYN RUTH: F.H.A. 8, 9; Latin Club President 9; Monogram Club 9, 10; J.V. Cheerleader 9, 10; Varsity Cheerleader 11, 12; Science Club 9, 11; Homeroom Officer 12; Spanish Club 11, 12.

NETTLES, EDWARD WILLIAM: Band 9, 10, 11, 12.

NEWTON, MARGARET LOUISE: F.H.A.; Library Assistant; Science Club.

NICHOLS, STEPHEN CALE: Transferred from Savannah High School, Savannah, Georgia; Varsity Basketball 12.

ODUM, JUNE ELIZABETH: Homeroom President 8; Glee Club 9; Spanish Club 10, 11; Science Club 9; Homeroom Officer 12.

OLTARZEWSKI, EVELYN JOAN: Transferred from Columbus High School, Columbus, Georgia.

PARKER, JOAN LORRAINE BORTHWICK: Band 8; French Club Secretary 12; Warwick Playhouse Treasurer 12; "Ring Around Elizabeth" 12.

PARKER, JR., JOHN ROBERT: Homeroom Officer 8, 9, 10; Distributive Education 12.

PARKERSON, DORA VIRGINIA: Glee Club 9, 10, Science Club 9.

PATTEN, MARGARET ANNE: S.C.A. Congress 8, 9; Homeroom President 8, 9; Glee Club 8, 9, 10; A Cappella Choir 12; Girls' State 11; Latin Club.

PERDUE, WILLIAM FRANKLIN: J.V. Football 9; Spanish Club 12.

PERRIN, PATRICIA ELIZABETH: Homeroom Officer 9, 12; Latin Club 9; "Our Town"; SPONGE Co-Editor 11, Make-Up Editor 11, News Editor 12; Usher 12; Delegate to Art Workshop 11; S.I.P.A., T.P.A. Conventions; Warwick Playhouse Vice-President 12; National Scholastic Regional Awards 9, 10, 11; National Award 3rd Place 11; Senior Leader 12.

PETTY, BARBARA WOODLIEF: Glee Club 9, 11, 12; Library Assistant 12.

PHILLIPS, FRANCES ANN: Homeroom Officer 9, 10, 11; Glee Club 10; A Cappella Choir 12; May Court Herald 11; Cutest 12

PIERCE, CHARLES SNEAD

PIERCE, ROSE MARIE: Science Club 9; Glee Club 9, 10.

POLLOCK, KENNETH SMITH: Track 10; J.V. Football 11; Varsity Football 12; Key Club 11, 12; Key Club Vice-President 12; Spanish Club 11; Glee Club 10.

POPE, CECELIA ELOISE: S.C.A. Decorating Committee 12; S.C.A. Congress 8; Homeroom President 8; Freshman Class Treasurer 9; Spanish Club 10, 11; Senior Class Treasurer 12; Glee Club 8, 9, 10; Science Club 9.

POWELL, JR., MALVERN LEE: S.C.A. Congress 12; Football Manager 11; Homeroom President 12; Spanish Club 12; Science Club 11; J.V. Baseball 9; Track 10; Key Club 12.

PROVO, SUZANNE: Latin Club 9; Glee Club 9, 10; Science Club 9; J.V. Cheerleader 10; Varsity Cheerleader 11, 12; Monogram Club 11; Best Dressed Girl.

RHOADES, LEONARD LaVERNE: Homeroom Officer 9; J.V. Football 10; Track 10; Varsity Football 11, 12; Monogram Club 11.

RIBLET, ZOE JOELINE: Transferred from Flint Central High School, Flint, Michigan; Glee Club 9.

RICHARDSON, SHIRLEY MARLENE: Transferred from Hampton High School, Hampton, Virginia.

RIPLEY, DOROTHY EVELYN: Glee Club 9; A Cappella Choir 12; Patrol 12.

RITZ, CARRIE ELIZABETH: Transferred from Concord High School, Concord, North Carolina.

ROBBINS, MARY LOU: Library Assistant 8; Patrol 8.

ROBINSON, HARRY BYRD: Glee Club 11.

ROBINSON, JANICE WALTON: Glee Club 8, 9, 10, 11; Homeroom President 8; S.C.A. Congress 8.

ROSS, HELEN LOUISE

ROWLAND, PHILL JAMES: Band 8, 9, 10; Homeroom President 11; Distributive Education President 12.

SAVAGE, BARBARA FAYE: Homeroom Officer 9; Science Club 10; Latin Club 9.

SCHUSTER, UVA MAE LIZBE: Transferred from Eastern High School, Baltimore, Maryland; S.C.A. Treasurer 12; S.C.A. Executive Council 12; S.C.A. Congress 12; Homeroom Officer 12; Usher 12; Wittiest 12; Spanish Club 11.

SHANNON, JANET ISABELL: Transferred from Roger's High School, Newport, Rhode Island; Spanish Club.

SHENK, LOURETTA MAE: Glee Club 9, 10; Spanish Club 11.

SHEPPARD, HUGH GORDAN: Distributive Education.

SKEETER, BETTY LOU: Homeroom Officer 8; Glee Club 9, 10, 11; Library Assistant 10; Typist for SPONGE.

SKEETER, ESTHER ANN: Advanced Band 8, 9, 10, 11, 12; Glee Club 10, 11; Spanish Club 11; A Cappella Choir Accompanist 12.

SNYDER, FRANK LOUIS: J.V. Basketball 10; Distributive Education 12.

SORRELLS, JUNE ANN: Glee Club 8, 9, 10, 11; SPONGE Typist 12.

STICKEN, ROGER VIRGIL: J.V. Football 11; Distributive Education 12; Varsity Track 11; Monogram Club.

STROUD, DONALD PEYTON: Band 8, 9, 10, 11, 12; A Cappella Choir 12; Homeroom Officer 9, 11, President 12; Spanish Club 11; Key Club 11, 12; Constitution Committee 11, 12; Hi-C Club 11, President 12.

SWICEGOOD, JOHN LEO: Homeroom President 11; Distributive Education Reporter.

SYKES, MARY JOANNE: F.H.A. 8; Glee Club 9, 10, 11; Library Assistant 10; Hi-C Club 12.

THOMAS, WINIFRED GAIL: F.H.A. 8; "Stage Door" 9; Spanish Club; Science Club; A Cappella Choir 12.

THOMPSON, JR., JAMES WILLIAM: Vice-President of S.C.A. 12; Usher 11, 12; Homeroom Officer 10, 11; Science Club 11; Key Club 11, 12; Ethics Committee Chairman 12; Latin Club 11; Patrol; P.T.A. Executive Council.

THORE, PATRICIA JEAN: Homeroom Officer 8, 9, 10, 11, 12; Glee Club 8, 9; A Cappella Choir 10, 11, 12; Best Citizen 12; Hi-C Officer 11, 12.

VANN, ROBERT

VAUGHAN, SHIRLEY RAE: Science Club 9; Homeroom Officer 10; Glee Club 10; Social Committee 12; School Spirit Committee 12.

VAUGHN, GERALD OWEN: J.V. Football 8; J.V. Basketball 9, 10; Varsity Basketball 11, 12; Track 10, 11, 12; Track Manager 9; Football Manager 10; Homeroom President 9; Key Club 11, 12.

VOIGHT, MARY LENORA: Library Assistant 10.

WADDELL, GAY LE: Transferred from Newport News High School, Newport News, Virginia; F.H.A. 10; Distributive Education 12.

WARD, JAMES PALMER: S.C.A. Congress 12; Latin Club 9; Freshman Class Reporter 9; Homeroom Officer 10, 11; French Club 11, 12; Library Assistant 12.

WARREN, LOU RAYE: Homeroom Officer 8, 9, 10, 11, 12; Glee Club 8, 9; A Cappella Choir 10, 11, 12.

WELSTEAD, JR., WILLIAM: Advanced Band 8, 9, 10, 11, 12; All State Band 9, 10, 11, 12; Key Club 12; Science Club 10; Homeroom Officer 11.

WHEELER, WILLIAM PENDLETON: S.C.A. Congress 10; Homeroom Officer 10, 11, 12; J.V. Football 10.

WILLIAMSON, ROBERT EUGENE: S.C.A. Congress 9; Homeroom Officer 8, 9; Distributive Education Vice-President 12.

WILLIAMS, JOHN MONTGOMERY: Varsity Football Manager 11, 12; Varsity Basketball Manager 11, 12; Track Manager 11; Monogram Club 11; Social Committee 12; Activity Ticket Committee 12; Transferred from Wythe Junior High School, Hampton, Virginia.

WILSON, BENNETT MAURICE: "Stage Door" 9; "January Thaw" 10; "Our Town" 10; SPONGE Editor, Business Manager 11, Editor 12; Warwick Playhouse President 12.

WORTH, ADA LOU: Homeroom Officer 10; Glee Club 10; Spanish Club 11, Secretary 12; Social Committee 12.

WRENN, EMMA JANE: Glee Club 9, 11; Patrol 11.

WRIGHT, NANCY EVELYN: Transferred from Maury High School, Norfolk, Virginia; "Ring Around Elizabeth" 12.

YODER, JEWEL ELIZABETH: Glee Club Accompanist 9, 10; A Cappella Choir 11.

ZEHMER, JOHN ADRIAN McCLURE, III: S.C.A. Congress 12; Track 9, 10, 11, 12; Key Club 11, 12; Usher 12; "Ring Around Elizabeth" 12; Homeroom President 12; Latin Club 9; Ethics Committee 11.

ZINN, PATRICIA JEAN: Latin Club; Science Club; F.H.A.

interesting work

...and you can get it!

Telephone work is interesting — and you don't need experience to get a good job after graduation!

That's one reason why so many girls head for the telephone company when they finish school. They know they'll earn good money from the start, even while they're trained, and get raises regularly.

Your high school counselor can tell you more about the many different telephone jobs — or come in and see us when you finish school!

The Chesapeake & Potomac Telephone Company of Virginia

Agnes Brittingham makes a deposit in the Bank of Hampton Roads while "Tommy" Mazza looks on.

BANK OF HAMPTON ROADS

Washington Avenue at 33rd Street **Kecoughtan Road at Wythe Center**

"Dollar for Dollar You Can't Beat A Pontiac"

Dual Range Built to Last

Performance 100,000 Miles

Dual Streak

Dial: Newport News 3-1638 Dealer's License No. 269

"You'll Like Our Way of Doing Business"

WARD PONTIAC SALES, Inc.

311 - 28th STREET **NEWPORT NEWS, VA.**

Compliments of

SINGER SEWING MACHINE CO.

NEWPORT NEWS BUSINESS COLLEGE

Day and Evening Classes
Complete Business Training
Highly Trained Instructors
Placement Service
Approved for Veterans Training
Refresher Courses

309 First National Bank Building

Dial 4-1112 Founded 1902

HI-WAY DINER

9910 Jefferson Avenue Ext.
NEWPORT NEWS, VIRGINIA

ANGE STORE

EAT, WE HAVE IT"

Hilton Pastry Shop

5846 Jefferson Avenue

K BAKERY

and Vienna Bread
pecialty

ater to
nd ANNIVERSARY CAKES
nch Rolls on Sunday

NEWPORT NEWS, VIRGINIA

Compliments of

ROYAL TYPEWRITERS

GEO. L. SMITH

228 - 25th Street

Phone 5-1889

BRYANT and NELMS

REAL ESTATE — INSURANCE

129 - 26th Street

NEWPORT NEWS, VA.

REED'S BEAUTY SALON

Warwick Road

HILTON VILLAGE

PENN'S LUGGAGE

3110 Washington Avenue
NEWPORT NEWS, VIRGINIA

W. C. BOWEN COMPANY

INSURANCE CONSULTANTS
REALTORS

136 - 28th Street
NEWPORT NEWS, VA.

Dial 4-1441

Meet Me At

W. & S.

The most modern Drive-In
on the peninsula

WE ROOT FOR WARWICK

MANOR BEAUTY and BARBER SHOP

702 Briarfield Road

ToT'n TEEN SHOP

Teenage Clothes & Ass.

347 Warwick Road
HILTON VILLAGE, VA.

Compliments of

BROWN'S CLOTHING STORE

Jonathan Logan Dresses for Girls
Belmont Suits for Young Men

BROWN'S CLOTHING STORE

3108 WASHINGTON AVENUE NEWPORT NEWS, VA.

"NICK" ALLEN MOTORS

ORATED

MORRISON MOTORS, Inc.

SALES and SERVICE

1203 Jefferson Avenue Ext.

WARWICK, VIRGINIA

Phone 2-2181

Radio A Public Serv

PROVIDING
ENTERTAINMENT
NEWS
GOOD MUSIC
GOOD SPORTS COVERAGE
EDUCATION

Phone 2-5321 Free Delivery

WHITE'S PHARMACY

Drug Store in Middle of Block

Warwick Road
HILTON VILLAGE, VA.

Prescription Work, Our Specialty

BILL NEALE, R. P. and DICK SHEPHERD, R. P.

☆

Betty Carver and Sue Cridlin are looking at silver in Shaw's.

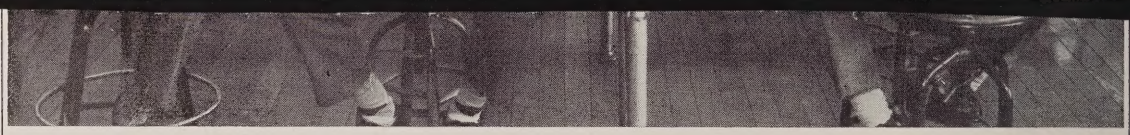

Apprentice Drawing Room Class

The Apprentice School of the Newport News Shipbuilding and Dry Dock Company offers an opportunity for qualified young men to acquire a Junior College education while learning a skilled craft.

School catalog available upon request.

NEWPORT NEWS SHIPBUILDING AND DRY DOCK COMPANY

Dial 2-9492 Road Service

HOPKINS SERVICE STATION & GARAGE

Val E. Hopkins, Prop.

Texaco Products — General Auto Repairs

416 WARWICK ROAD **WARWICK, VIRGINIA**

VILLAGE SANDWICH SHOP

EATS, DRINKS, AND DELICATESSEN

[redacted]AD **HILTON VILLAGE, VA.**

CHRYSLER PLYMOUTH

GENERAL AUTO SALES, Inc.

226 - 31st Street
NEWPORT NEWS, VIRGINIA

Tommy Thompson, Sr.
President

Tommy Thompson, Jr.
Sec.-Treas.

Compliments of

GORDON ENTERPRISES

PALACE - WYTHE -
ANCHOR DRIVE
GREEN ACRES DR

For Health and Fun . . .

"TIDEWATER'S LISTENING HABIT"

WVEC

"AT THE TOP OF YOUR RADIO DIAL"

1 4 9 0

MUSIC

LOCAL NEWS NATIONAL NEWS

YEAR 'ROUND SPORTS COVERAGE

Compliments of

City Sergeant's Office

City of Warwick
DENBIGH, VIRGINIA

TO THE MEN AND WOMEN OF TOMORROW
AT WARWICK HIGH SCHOOL

Deputies:
W. R. Scott
J. W. Davidson
C. R. Flowers
T. Y. Patrick
D. S. Curtis

Meet and Eat at

COLONIAL RESTAURANT

Washington Avenue

WHERE ANY MEAL IS A PLEASURE

A. and N. STORES

SPORTING GOODS

3000 and 3410 Washington Avenue

Compliments

of

ALLEN JEWELRY CO.

28th & Washington Avenue

JACK'S FASHION SHOP

3006 Washington Avenue

Fashionable Ladies' Apparel
Gay Gibson Jr. Dresses—Our Specialty
Evening Wear

Mr. Cox meets with the Ex

WARWICK HIGH SCHOOL
PARENT-TEACHER ASSOCIATION

THE LIBRARY OF VIRGINIA
1000675848

ALDERMAN LIBRARY
turn of this book is due on the date
indicated below

JE	DUE

Our happiest hours were in the Spring

CAMPUS
COVER
BY
KINESKRAFT
FOR
CAMPUS PUBLISHING
PHILADELPHIA
NEW YORK